

**KEY MAP**  
SCALE: 1" = 500'

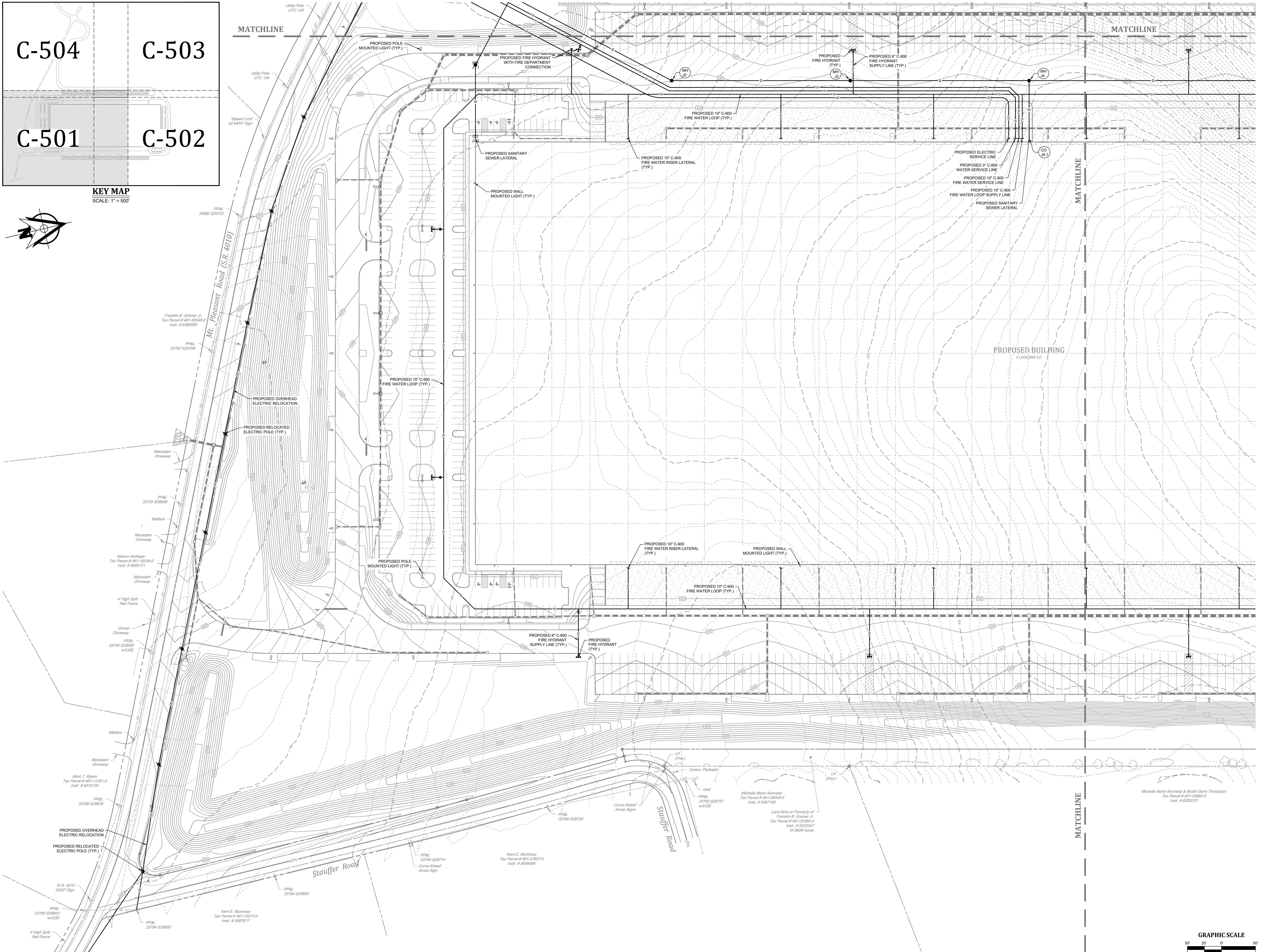
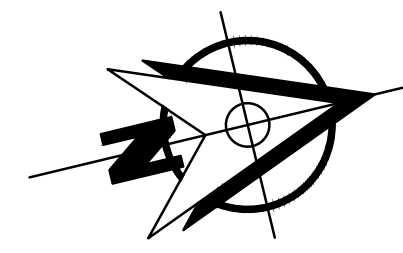

PROJ. MGR. -	JUB
DESIGN -	TBF
CADD -	TBF
CHECKED -	JUB

NO.	DATE	REVISION

**LANDWORKS**  
CIVIL DESIGN, LLC  
land development consultants  
1405 WINDSOR AVENUE  
#1727, SUITE 1105  
NEW PA, PA 17083  
www.landworksllc.com



**UTILITY PLAN**  
FOR  
**283 COMMERCE CENTER - BUILDING #1**  
FOR  
**PDC NORTHEAST LP IV, LLC**  
MOUNT JOY TOWNSHIP  
LANCASTER COUNTY, PENNSYLVANIA

<b>PROJECT NO.</b>	22-0123-005
<b>DATE:</b>	01/03/23
<b>SCALE:</b>	1" = 50'
<b>SHEET</b>	20 OF 54
<b>C-501</b>	

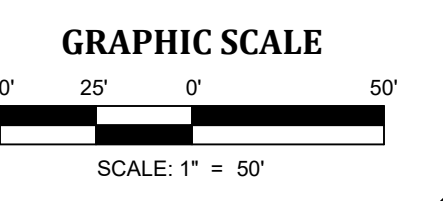

ALL RIGHTS RESERVED. No part of this drawing may be reproduced, stored in a retrieval system, or transmitted in any form or by any means, electronic, mechanical, photocopying, recording, or by any information storage and retrieval system, without the prior written permission of Landworks Civil Design, LLC.



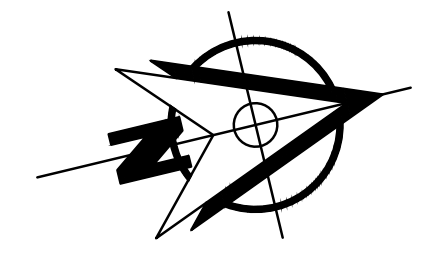
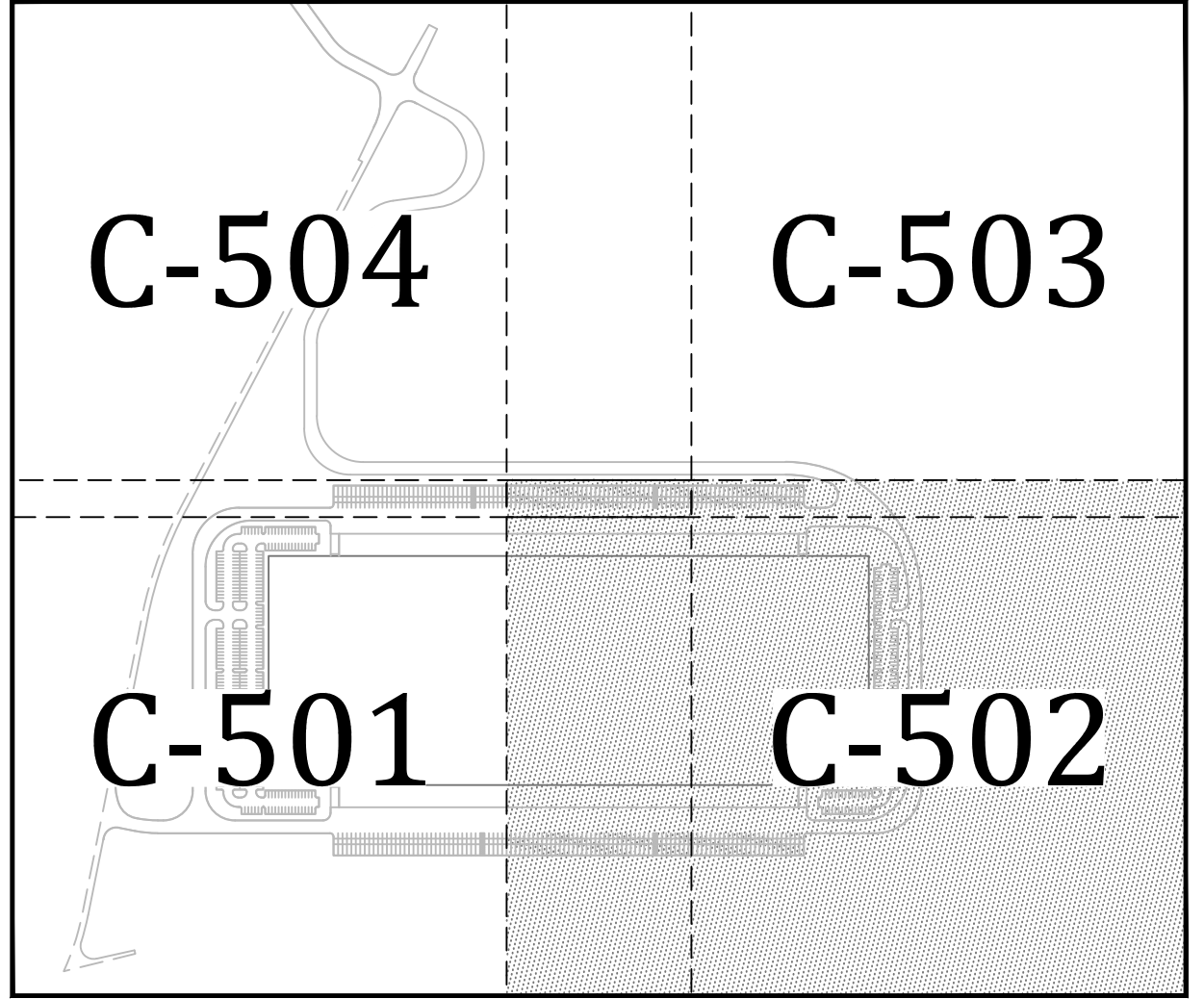
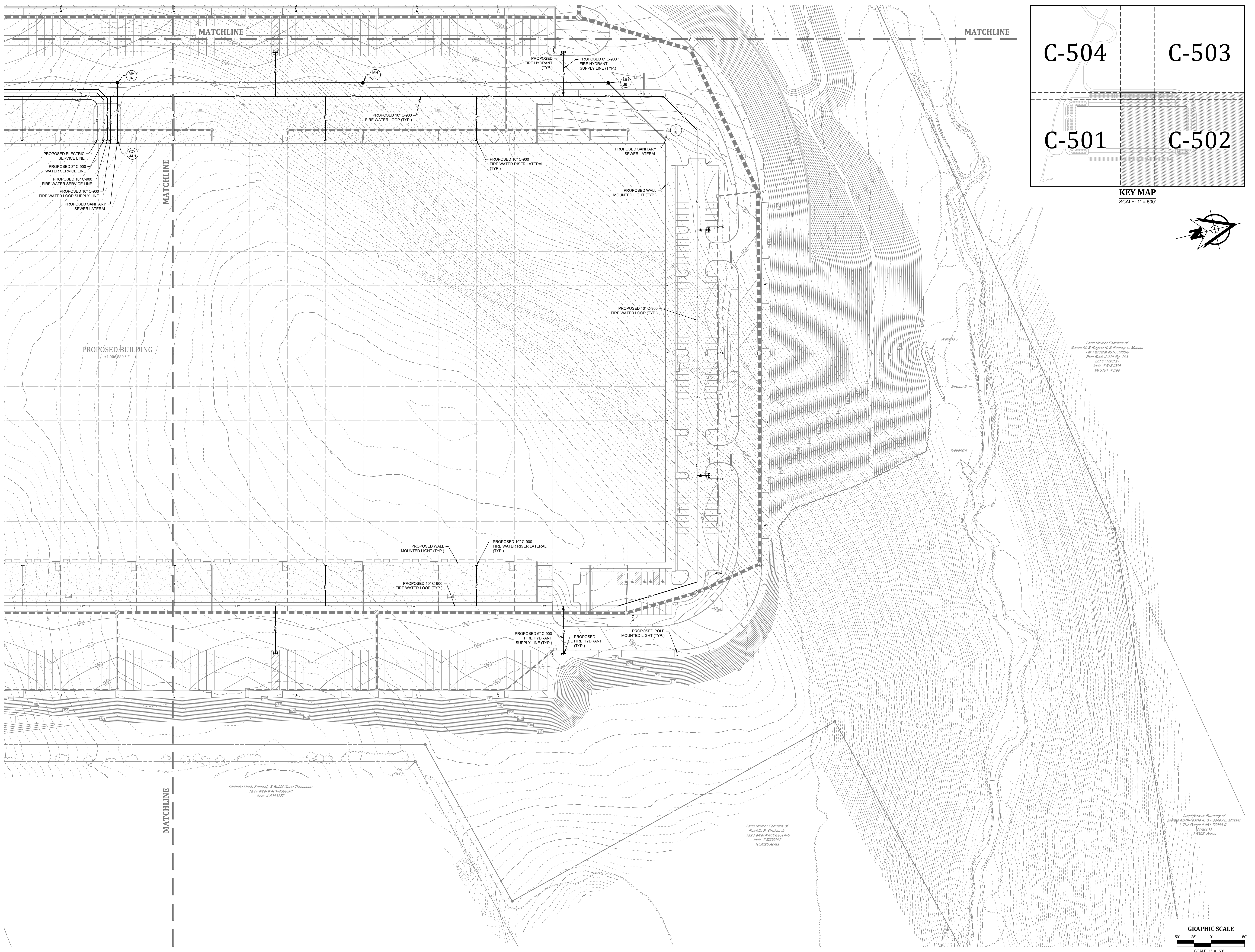

**KEY MAP**  
SCALE: 1" = 50'

PROJ. MGR. -	JUB
DESIGN -	TBF
CADD -	TBF
CHECKED -	JUB
NO. DATE	
REVISION	

**LANDWORKS**  
CIVIL DESIGN, LLC  
land development consultants

1405 HUNSMAN AVENUE  
F. (717) 989-1185

NEW PA 17403  
www.landworksllc.com

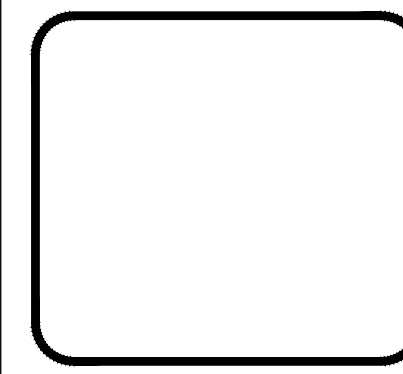

UTILITY PLAN  
FOR  
**283 COMMERCE CENTER - BUILDING #1**  
FOR  
PDC NORTHEAST LP, LLC

LANCASTER COUNTY, PENNSYLVANIA  
MOUNT JOY TOWNSHIP

PROJECT NO.  
22-0123-005  
DATE: 01/03/23  
SCALE: 1" = 50'  
SHEET 21 OF 54  
**C-502**

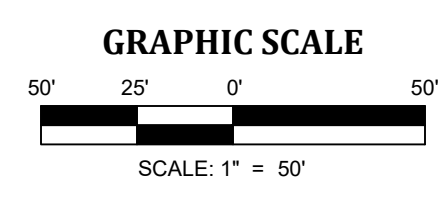

Land Now or Formerly of  
Gerald M. & Regina K. & Rodney L. Musser  
Tax Parcel # 461-73888-0  
Plan Book J-214 Pg. 103  
Lot 1 Tract 2  
Insh. # 5131635  
99.3191 Acres

Land Now or Formerly of  
Franklin B. Greiner et al  
Tax Parcel # 461-30264-0  
Insh. # 5025347  
10.8026 Acres

Michelle Marie Kennedy & Bobbi Gene Thompson  
Tax Parcel # 461-53962-0  
Insh. # 6292472

Land Now or Formerly of  
Gerald M. & Regina K. & Rodney L. Musser  
Tax Parcel # 461-73888-0  
Tract 1  
Insh. # 5131635  
2.9625 Acres

PDC NORTHEAST LP, LLC - 1405 HUNSMAN AVENUE, F. (717) 989-1185  
 LANDWORKS CIVIL DESIGN, LLC - 1405 HUNSMAN AVENUE, F. (717) 989-1185  
 MICHELLE MARIE KENNEDY & BOBBI GENE THOMPSON - 1405 HUNSMAN AVENUE, F. (717) 989-1185  
 FRANKLIN B. GREINER ET AL - 1405 HUNSMAN AVENUE, F. (717) 989-1185  
 GERALD M. & REGINA K. & RODNEY L. MUSSER - 1405 HUNSMAN AVENUE, F. (717) 989-1185  
 DATE PLOTTED: 01/03/23 10:30:00 AM



PROJ. MGR. - JUB  
 DESIGN - TBF  
 CADD - TBF  
 CHECKED - JUB

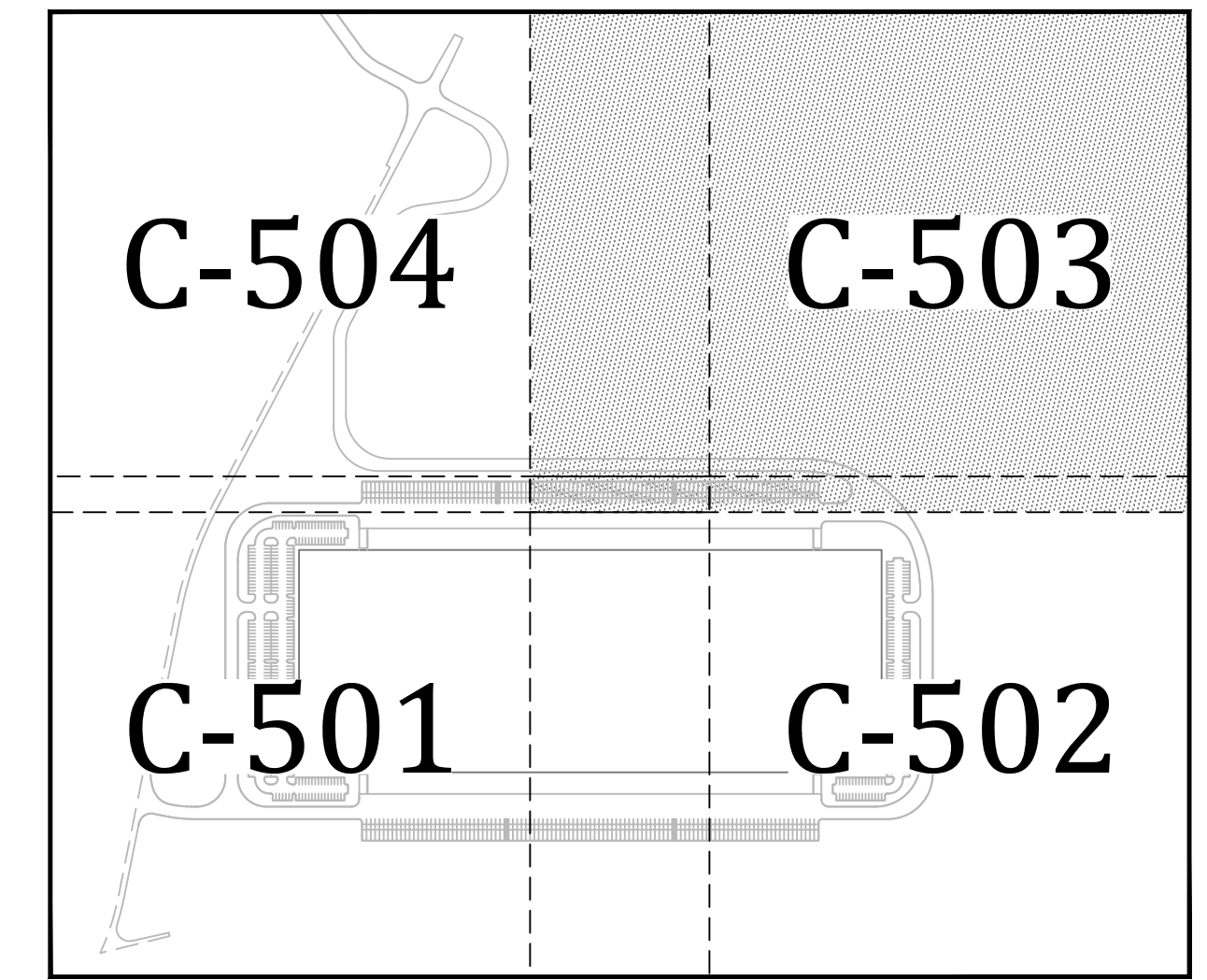

**KEY MAP**  
 SCALE: 1" = 500'

NO.	DATE	REVISION

**LANDWORKS**  
 CIVIL DESIGN, LLC  
 land development consultants

1405 HUNTING AVE. NW  
 # 1737 BURLINGAME, CA 94010  
 WWW.LANDWORKS.COM

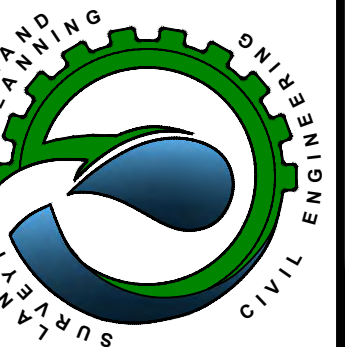

UTILITY PLAN  
 FOR  
**283 COMMERCE CENTER - BUILDING #1**  
 FOR  
 PDC NORTHEAST LP IV, LLC

MOUNT JOY TOWNSHIP  
 LANCASTER COUNTY, PENNSYLVANIA

**PROJECT NO.**  
 22-0123-005  
**DATE:** 01/03/23  
**SCALE:** 1" = 50'  
**SHEET 22 OF 54**  
**C-503**

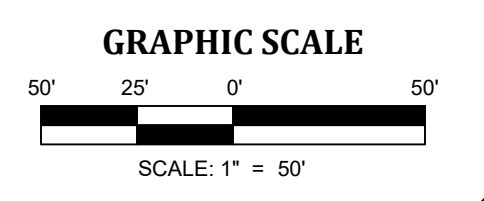

ALL INFORMATION CONTAINED HEREIN IS THE PROPERTY OF LANDWORKS CIVIL DESIGN, LLC. NO PART OF THIS DOCUMENT IS TO BE REPRODUCED OR TRANSMITTED IN ANY FORM OR BY ANY MEANS, ELECTRONIC OR MECHANICAL, INCLUDING PHOTOCOPYING, RECORDING, OR BY ANY INFORMATION STORAGE AND RETRIEVAL SYSTEM, WITHOUT THE WRITTEN PERMISSION OF LANDWORKS CIVIL DESIGN, LLC.



C-504 C-503

C-501 C-502

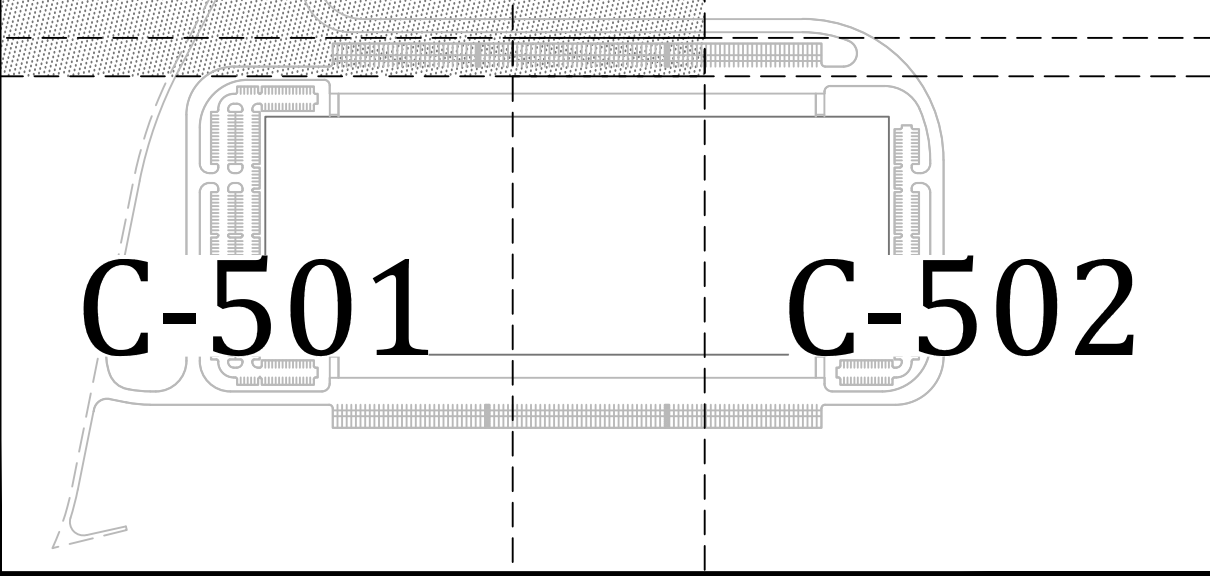

KEY MAP  
SCALE: 1" = 500'

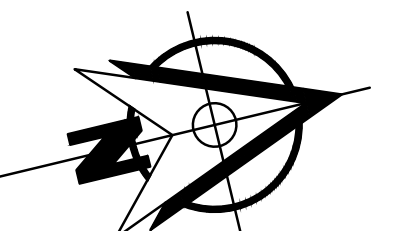

LEGEND

- EXISTING UTILITY POLE
- EXISTING OVERHEAD ELECTRIC LINE
- EXISTING UNDERGROUND ELECTRIC LINE
- PROPOSED UNDERGROUND ELECTRIC LINE
- EXISTING OVERHEAD TELEPHONE LINE
- EXISTING UNDERGROUND TELEPHONE LINE
- PROPOSED UNDERGROUND TELEPHONE LINE
- EXISTING GAS LINE
- EXISTING GAS VALVE
- PROPOSED GAS LINE
- EXISTING WATER VALVE
- EXISTING WATER LINE
- PROPOSED 8" WATER LINE
- PROPOSED FIRE HYDRANT
- EXISTING SANITARY SEWER MANHOLE
- EXISTING SANITARY SEWER LINE
- PROPOSED SANITARY SEWER MANHOLE
- PROPOSED SANITARY SEWER CLEAN-OUT
- PROPOSED SANITARY SEWER LINE
- PROPOSED SANITARY SEWER FORCE MAIN
- PROPOSED SANITARY SEWER STRUCTURE LABEL
- EXISTING STORM MANHOLE
- PROPOSED STORM MANHOLE
- EXISTING STORM INLET
- PROPOSED STORM INLET
- EXISTING STORM HEADWALL/ENDWALL
- PROPOSED STORM HEADWALL/ENDWALL
- EXISTING STORM PIPE
- PROPOSED STORM PIPE
- PROPOSED LIGHT STANDARDS

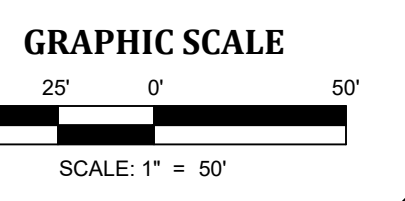
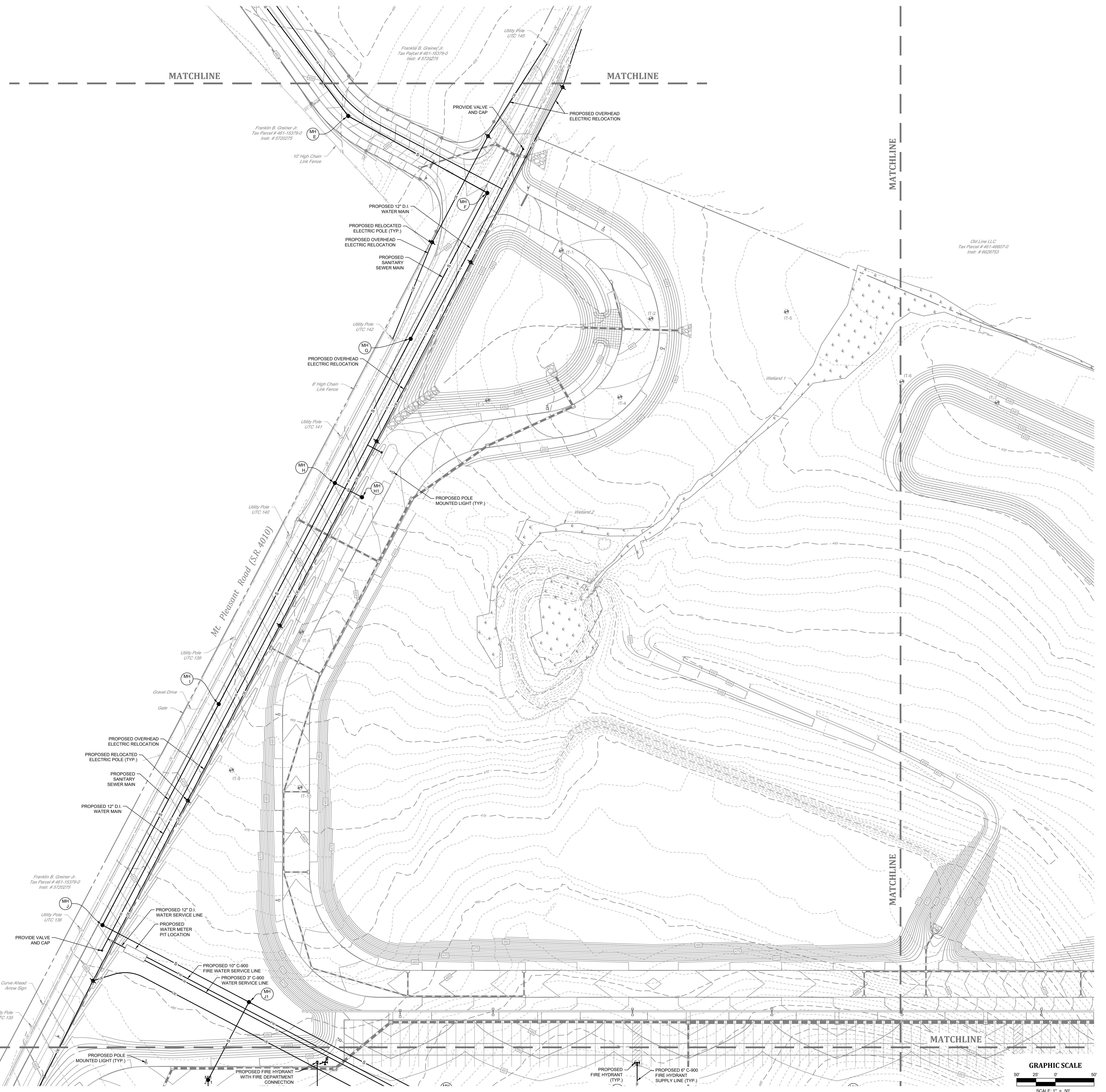

PROJ. MGR. -	JUB
DESIGN -	TBF
CADD -	TBF
CHECKED -	JUB

NO.	DATE	REVISION

**LANDWORKS**  
 CIVIL DESIGN, LLC  
 land development consultants

1405 HUNSBURG AVENUE  
 # 1737  
 SUITE 1105  
 MT. JOY, PA 17053  
 WWW.LANDWORKS.CS  
 WWW.LANDWORKS.COM

UTILITY PLAN  
 FOR  
**283 COMMERCE CENTER - BUILDING #1**  
 FOR  
 PDC NORTHEAST LP IV, LLC  
 MOUNT JOY TOWNSHIP  
 LANCASTER COUNTY, PENNSYLVANIA

PROJECT NO.  
 22-0123-005  
 DATE: 01/03/23  
 SCALE: 1" = 50'  
 SHEET 23 OF 54  
**C-504**

ALL RIGHTS RESERVED BY LANDWORKS CIVIL DESIGN, LLC. THIS DOCUMENT IS THE PROPERTY OF LANDWORKS CIVIL DESIGN, LLC. NO PART OF THIS DOCUMENT MAY BE REPRODUCED OR TRANSMITTED IN ANY FORM OR BY ANY MEANS, ELECTRONIC OR MECHANICAL, WITHOUT PERMISSION IN WRITING FROM LANDWORKS CIVIL DESIGN, LLC.



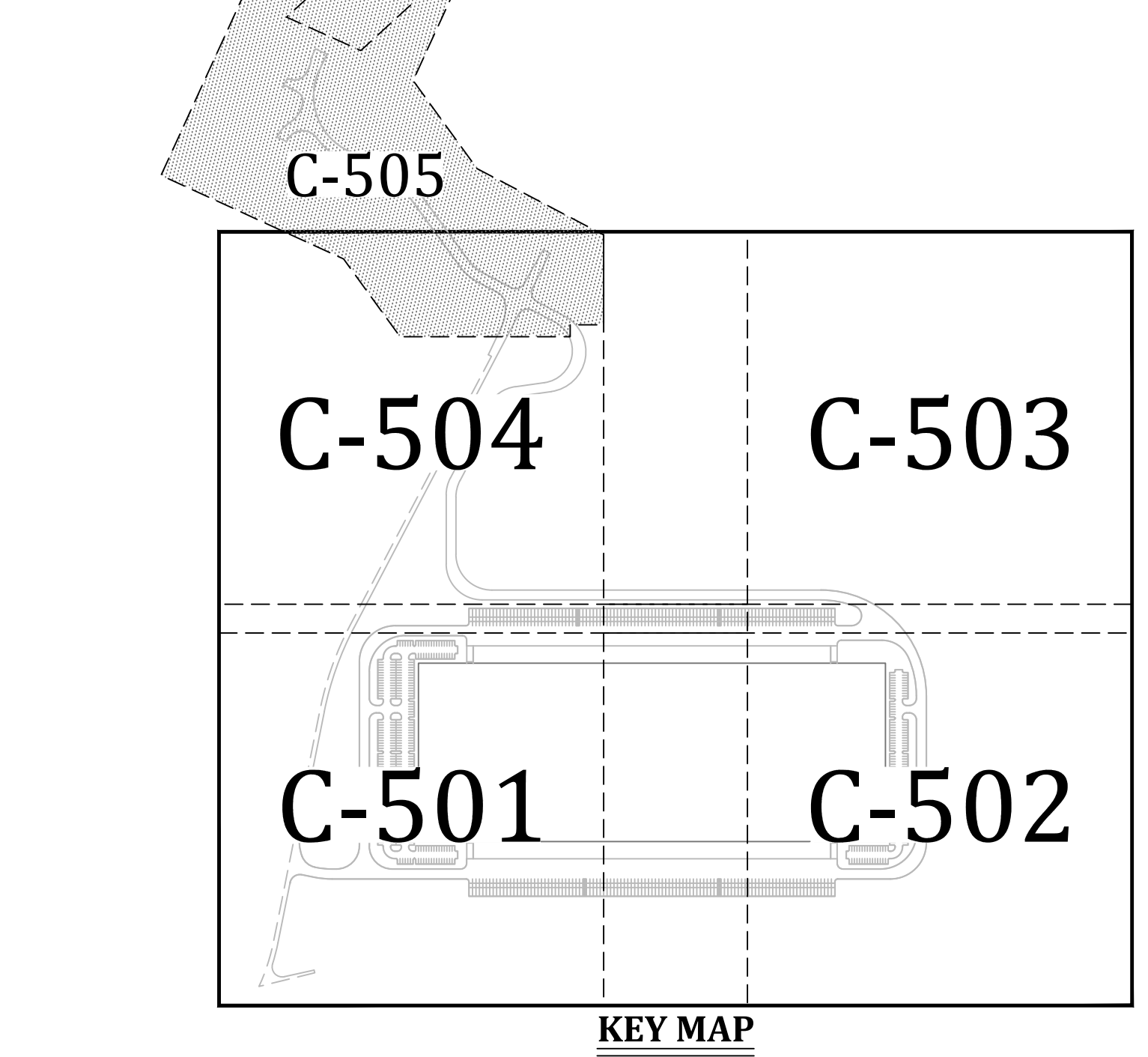
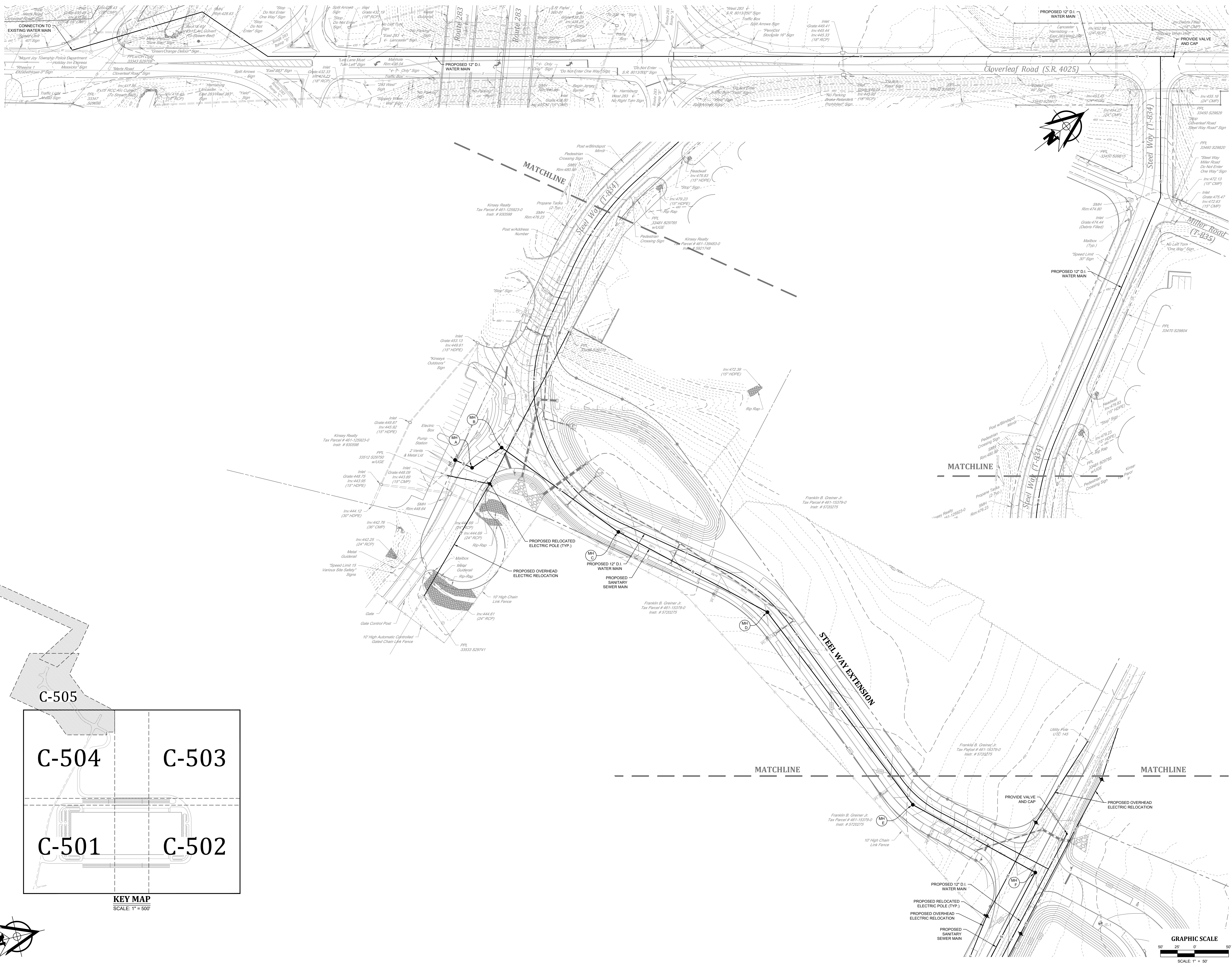

PROJ. MGR. - JUB  
DESIGN - TBF  
CADD - TBF  
CHECKED - JUB

NO.	DATE

**LANDWORKS**  
CIVIL DESIGN, LLC  
land development consultants



1405 HUNTING AVE. NWE PA 17603  
P (717) 981-1185  
www.landworksllc.com

UTILITY PLAN  
FOR  
**283 COMMERCE CENTER - BUILDING #1**  
FOR  
PDC NORTHEAST LP IV, LLC

LANCASTER COUNTY, PENNSYLVANIA  
MOUNT JOY TOWNSHIP

PROJECT NO.  
22-0123-005  
DATE: 01/03/23  
SCALE: 1" = 50'  
SHEET 24 OF 54  
**C-505**

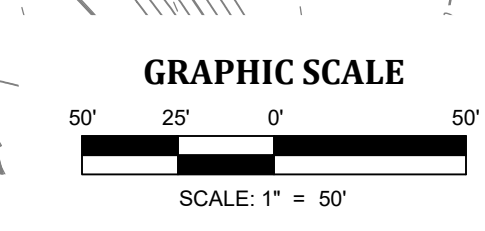



C-604      C-603

C-601      C-602

**KEY MAP**  
SCALE: 1" = 500'

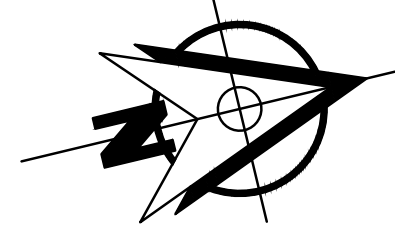

**LEGEND**

STORMWATER MANAGEMENT EASEMENT

MATCHLINE

MATCHLINE

MATCHLINE

MATCHLINE

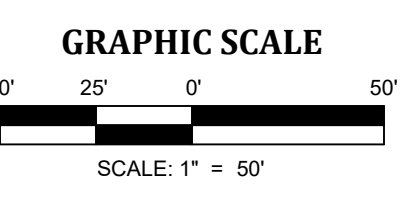
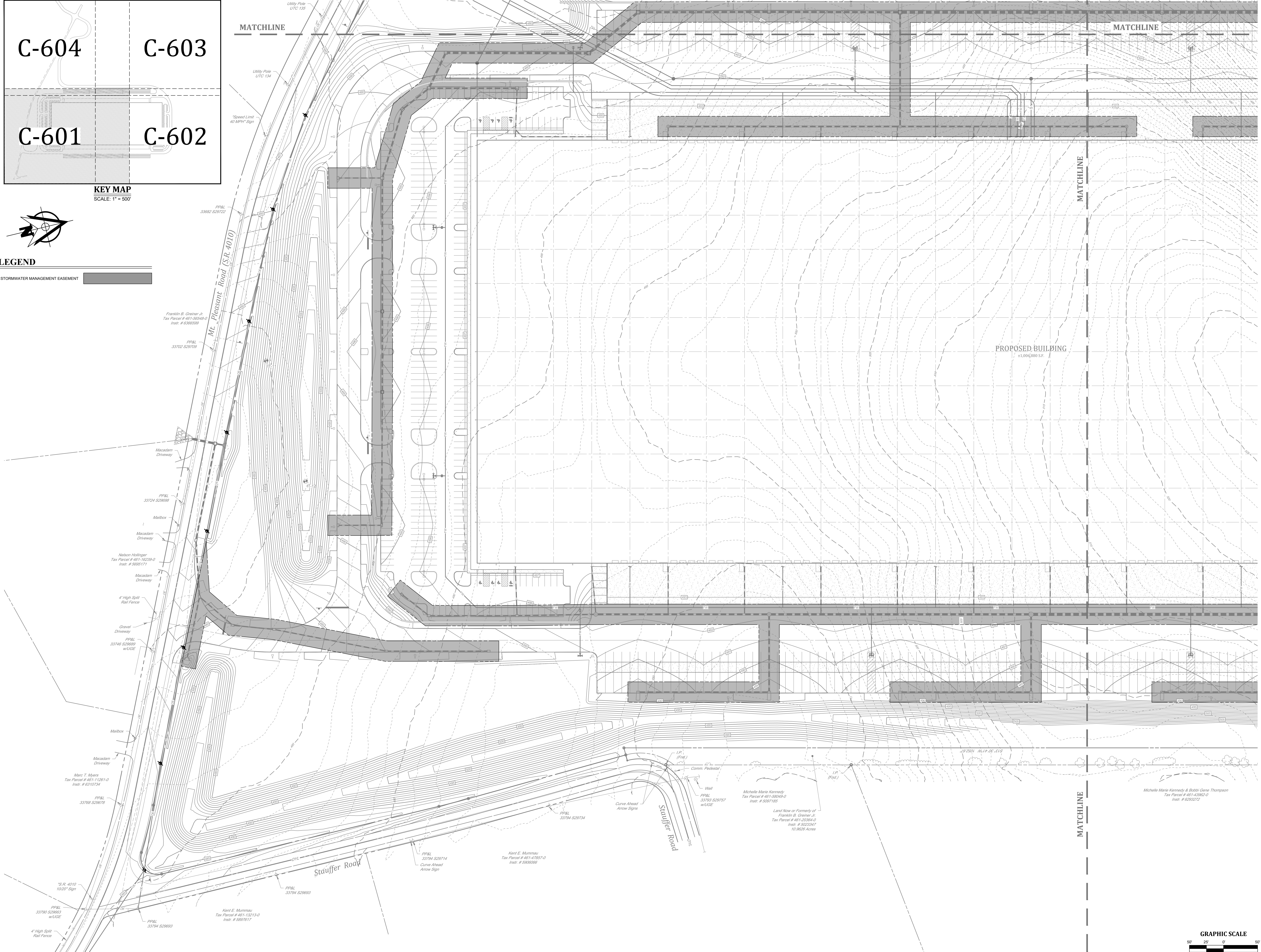

PROJ. MGR. -	JUB
DESIGN -	TBF
CADD -	TBF
CHECKED -	JUB

NO.	DATE	REVISION

**LANDWORKS**  
CIVIL DESIGN, LLC  
land development consultants

1145 HUNTING AVENUE  
P.O. BOX 1105  
MOUNT JOY TOWNSHIP  
LANCASTER COUNTY, PENNSYLVANIA

WWW.LANDWORKS.COM



**EASEMENT PLAN**  
FOR  
**283 COMMERCE CENTER - BUILDING #1**  
FOR  
PDC NORTHEAST LP IV, LLC

MOUNT JOY TOWNSHIP  
LANCASTER COUNTY, PENNSYLVANIA

**PROJECT NO.**  
22-0123-005

**DATE:** 01/03/23

**SCALE:** 1" = 50'

**SHEET** 25 OF 54

**C-601**



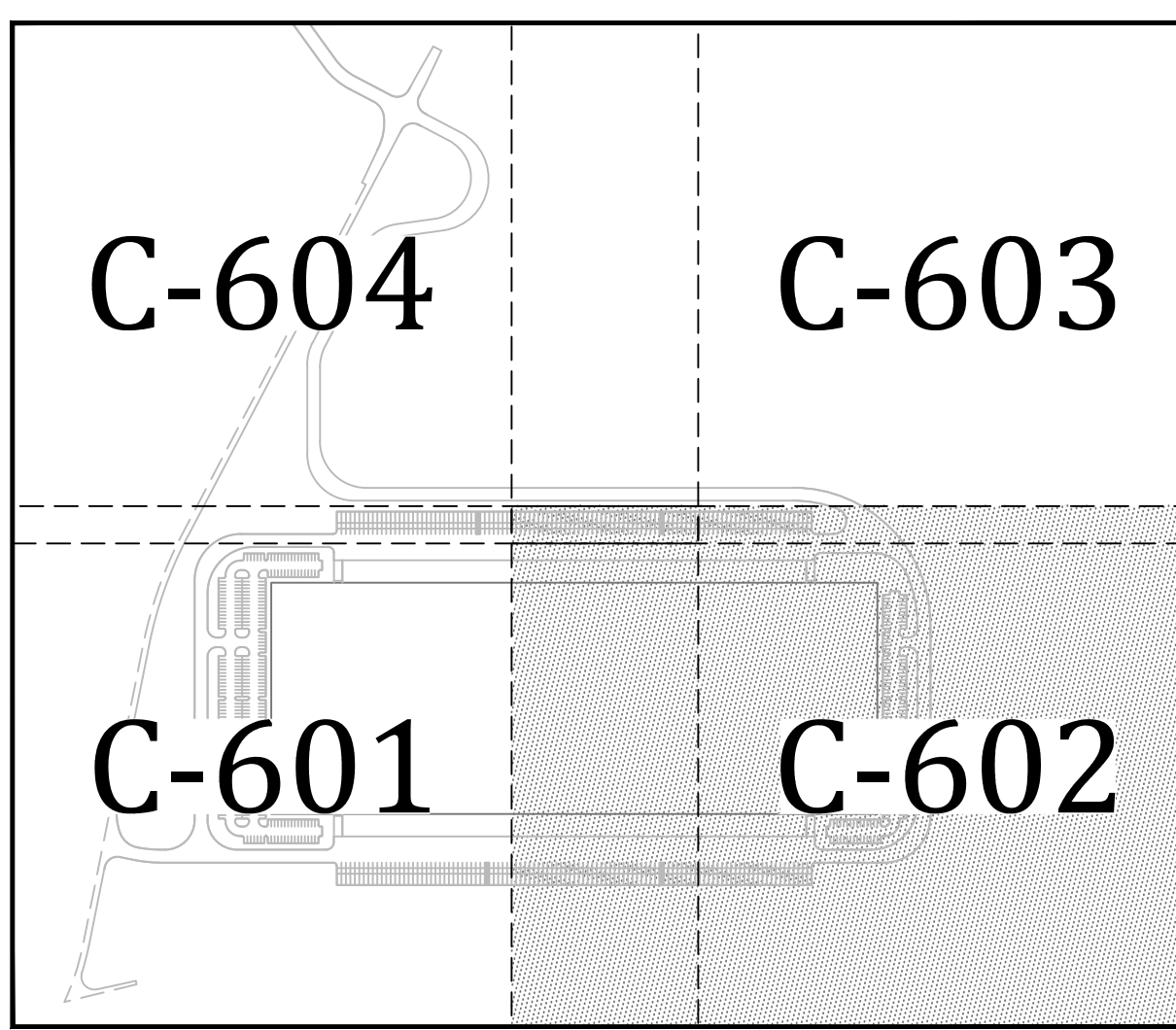
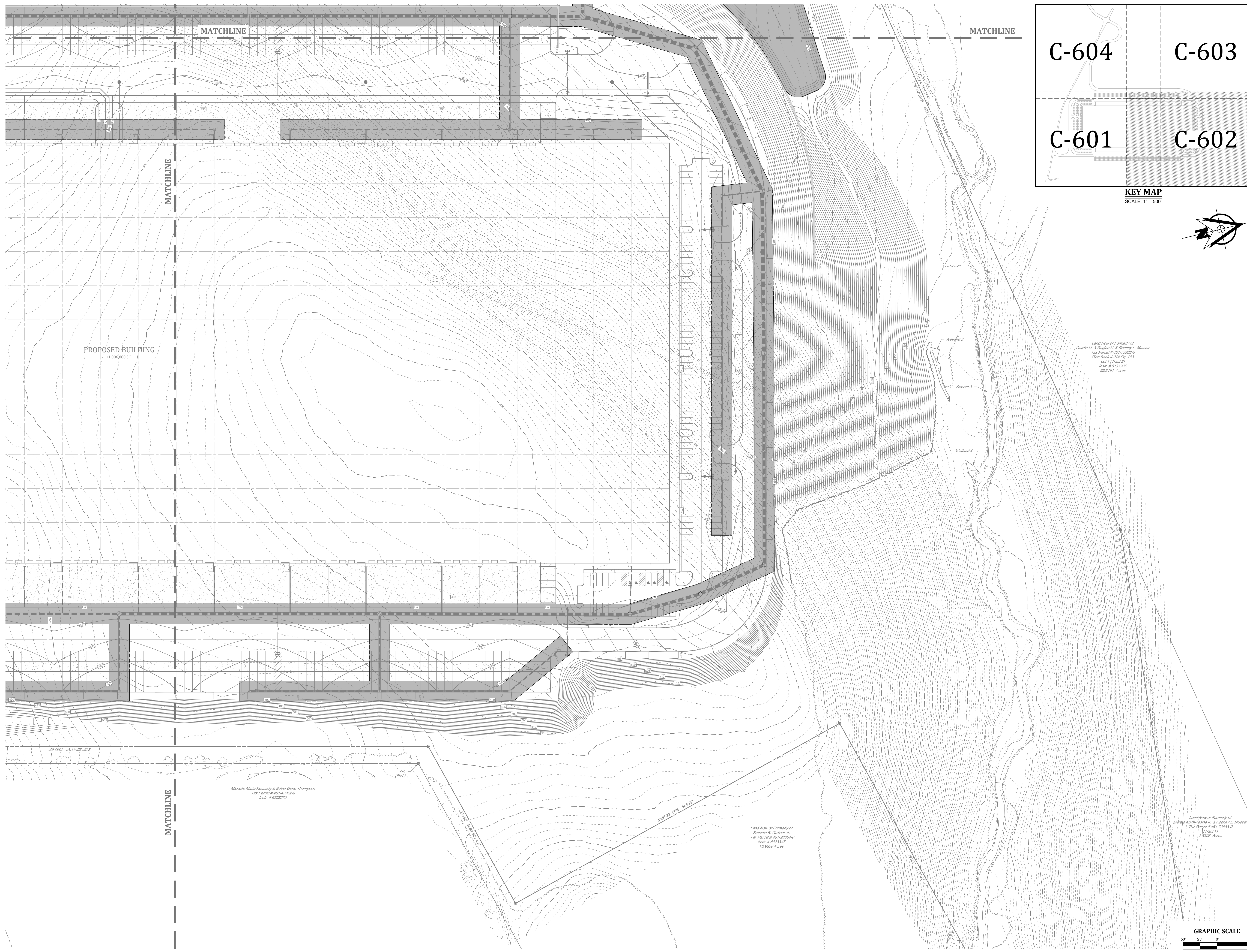

**KEY MAP**  
SCALE: 1" = 50'

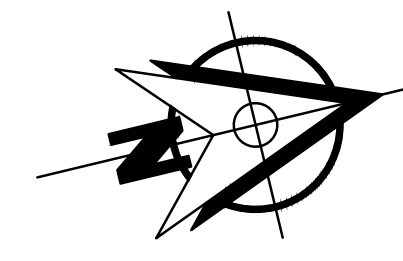

Land Now or Formerly of  
Gerald M. & Regina K. & Rodney L. Musser  
Tax Parcel # 461-73888-0  
Plan Book J-214 Pg. 103  
Lot 1 Tract 2  
Instr. # 5131635  
96.3191 Acres

Land Now or Formerly of  
Franklin B. Greiner et al  
Tax Parcel # 461-30264-0  
Instr. # 3025347  
10.8026 Acres

Land Now or Formerly of  
Gerald M. & Regina K. & Rodney L. Musser  
Tax Parcel # 461-73888-0  
Tract 1  
2.9626 Acres

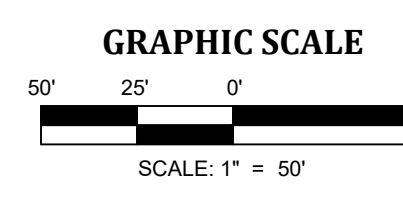

PROJ. MGR. -	JUB
DESIGN -	TBF
CADD -	TBF
CHECKED -	JUB

NO.	DATE	REVISION

**LANDWORKS**  
CIVIL DESIGN, LLC  
land development consultants  
1145 HUNTING AVE  
P.O. BOX 1185  
LANCASTER, PA 17603  
www.landworksllc.com

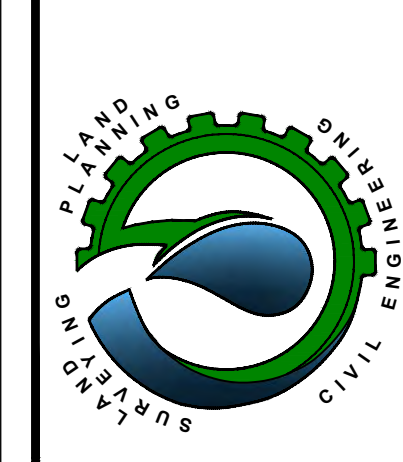

EASEMENT PLAN  
FOR  
**283 COMMERCE CENTER - BUILDING #1**  
FOR  
PDC NORTHEAST LP, LLC  
MOUNT JOY TOWNSHIP  
LANCASTER COUNTY, PENNSYLVANIA

PROJECT NO.  
22-0123-005  
DATE: 01/03/23  
SCALE: 1" = 50'  
SHEET 26 OF 54  
**C-602**

DATE PLOTTED: 01/03/23 10:00 AM  
SCALE: 1" = 50'  
SHEET: 26 OF 54  
PROJECT: 22-0123-005  
DRAWING: 22-0123-005-C-602.dwg  
PLotted by: TBF



PROJ. MGR. -	JUB
DESIGN -	TBF
CADD -	TBF
CHECKED -	JUB

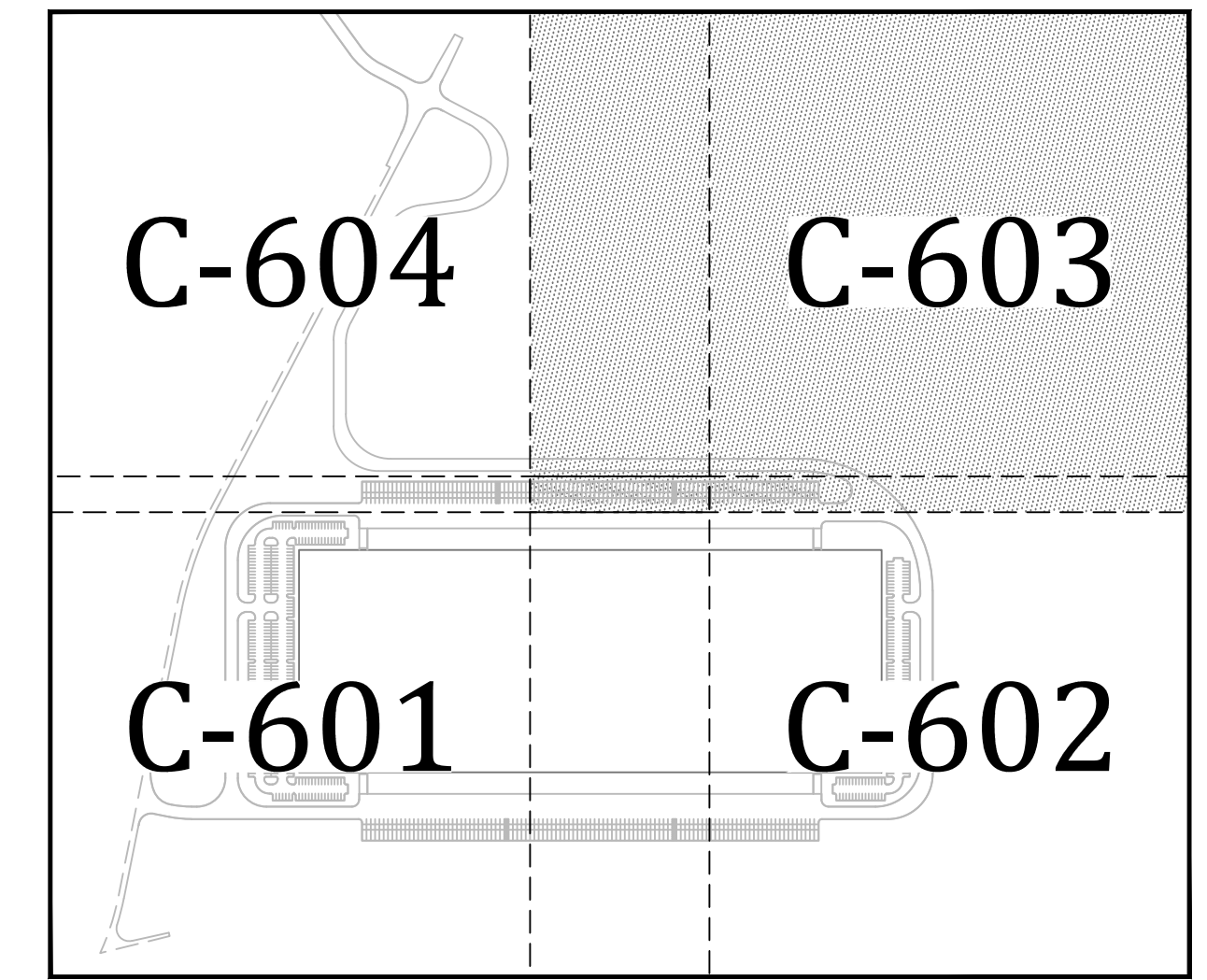

KEY MAP  
SCALE: 1" = 500'

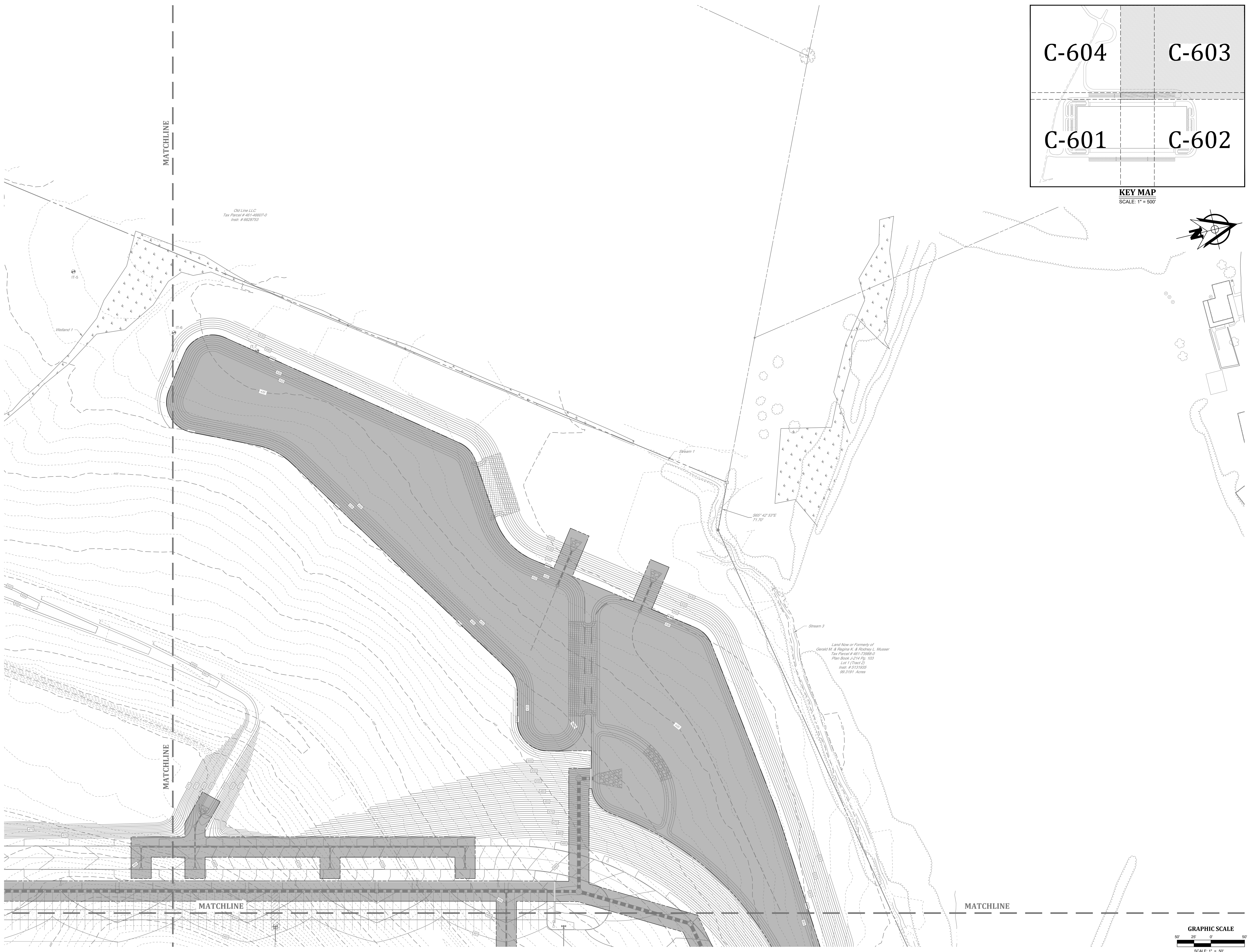
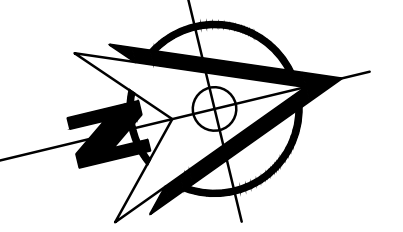

MATCHLINE

MATCHLINE

MATCHLINE

MATCHLINE

Old Line LLC  
Tax Parcel # 481-48017-0  
Instr. # 6530753

Land Now or Formerly of  
Gerald M. & Regina K. & Rodney L. Musser  
Tax Parcel # 481-73588-0  
Plan Book - 4214 Pg. 101  
Lot 1 (Tract 2)  
Instr. # 5131926  
99.3191 Acres

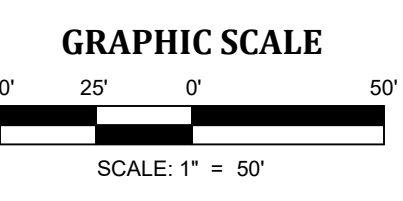

**LANDWORKS**  
CIVIL DESIGN, LLC  
land development consultants  
1105 HUNSMAN AVENUE  
P.O. BOX 1105  
MOUNT JOY TOWNSHIP  
LANCASTER COUNTY, PENNSYLVANIA  
WWW.LANDWORKS-PA.COM  
www.landworkscad.com

EASEMENT PLAN  
FOR  
**283 COMMERCE CENTER - BUILDING #1**  
FOR  
PDC NORTHEAST LP, LLC  
MOUNT JOY TOWNSHIP  
LANCASTER COUNTY, PENNSYLVANIA

PROJECT NO.  
22-0123-005  
DATE: 01/03/23  
SCALE: 1" = 50'  
SHEET 27 OF 54  
**C-603**

ALL INFORMATION CONTAINED HEREIN IS THE PROPERTY OF LANDWORKS CIVIL DESIGN, LLC. IT IS TO BE USED ONLY FOR THE PROJECT AND SITE SPECIFICALLY IDENTIFIED HEREIN. ANY REUSE OR MODIFICATION OF THIS INFORMATION WITHOUT THE WRITTEN CONSENT OF LANDWORKS CIVIL DESIGN, LLC IS PROHIBITED.



C-604 C-603

C-601 C-602

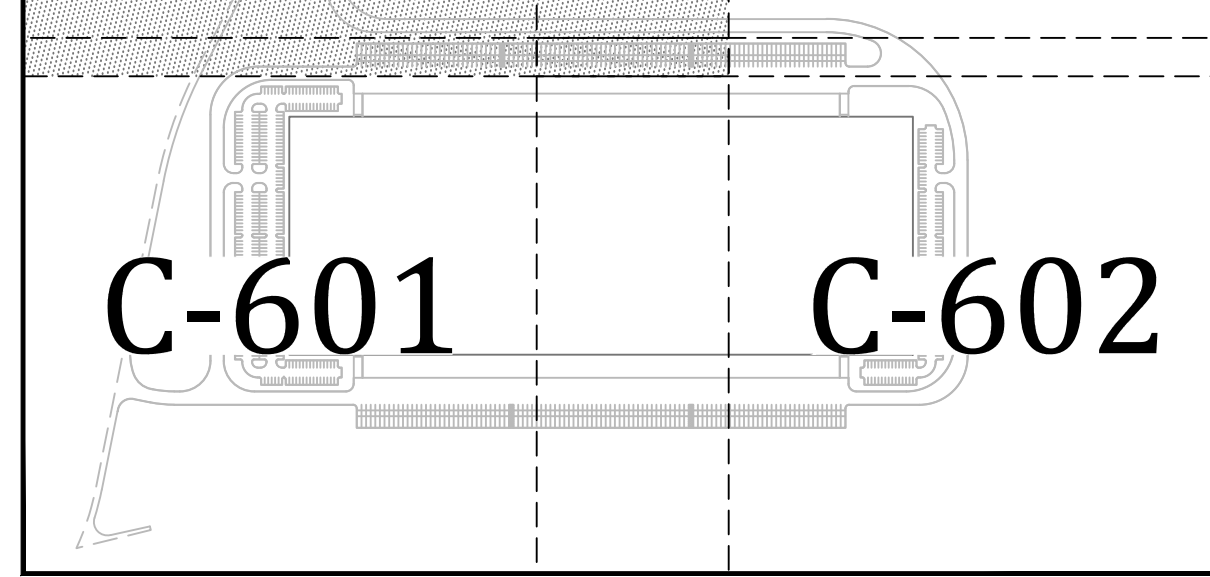

KEY MAP  
SCALE: 1" = 500'

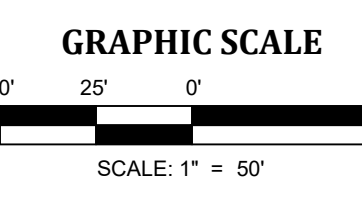
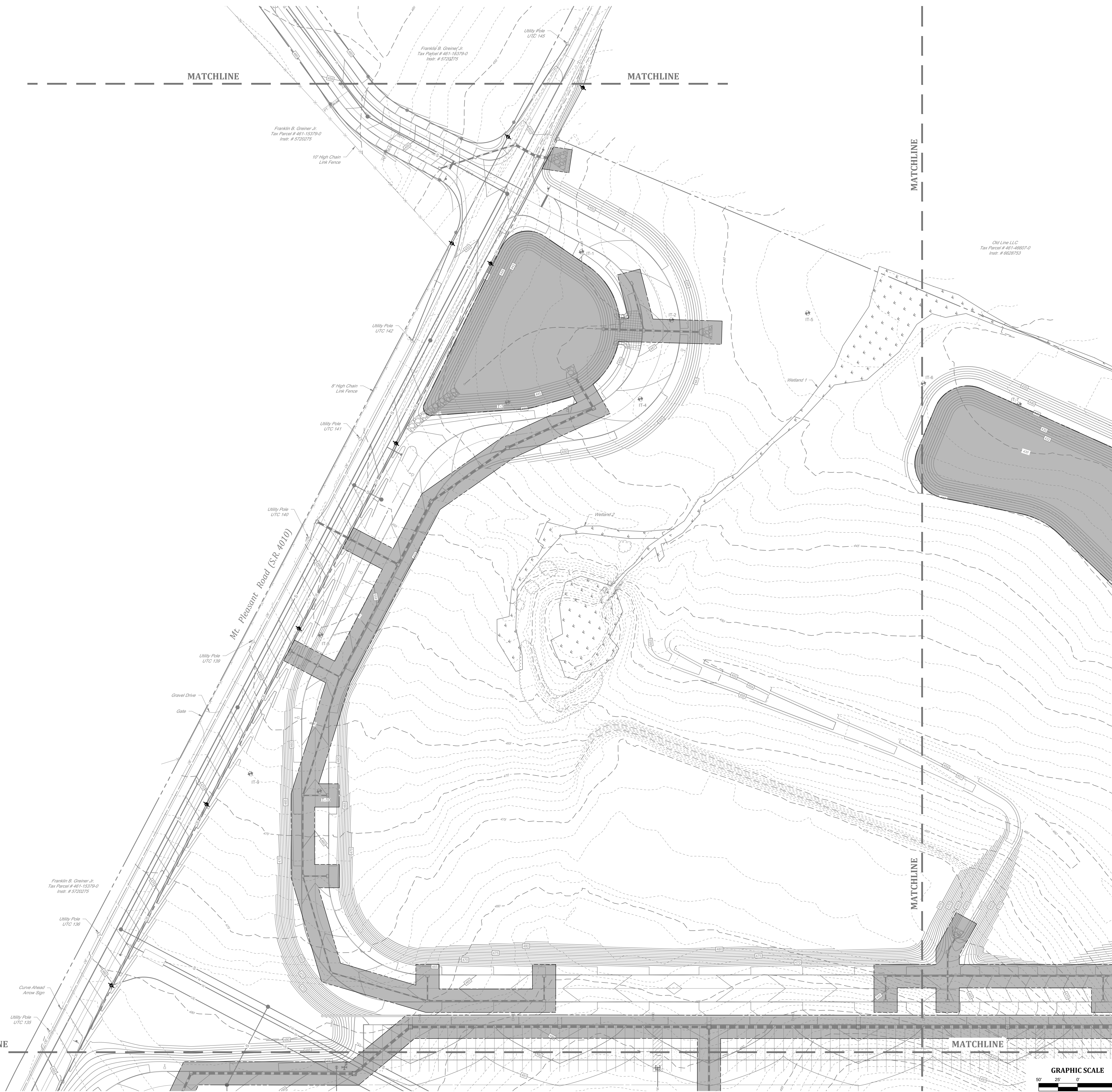
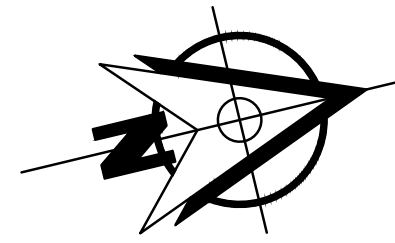

PROJ. MGR. - JUB  
DESIGN - TBF  
CADD - TBF  
CHECKED - JUB

NO.	DATE	REVISION

**LANDWORKS**  
CIVIL DESIGN, LLC  
land development consultants  
1145 HUNTING AVENUE  
# 1727, SUITE 1185  
WILKES BARRE, PA 18208  
www.landworksllc.com



EASEMENT PLAN  
FOR  
**283 COMMERCE CENTER - BUILDING #1**  
FOR  
PDC NORTHEAST LP, LLC  
MOUNT JOY TOWNSHIP  
LANCASTER COUNTY, PENNSYLVANIA

PROJECT NO.  
22-0123-005  
DATE: 01/03/23  
SCALE: 1" = 50'  
SHEET 28 OF 54  
**C-604**



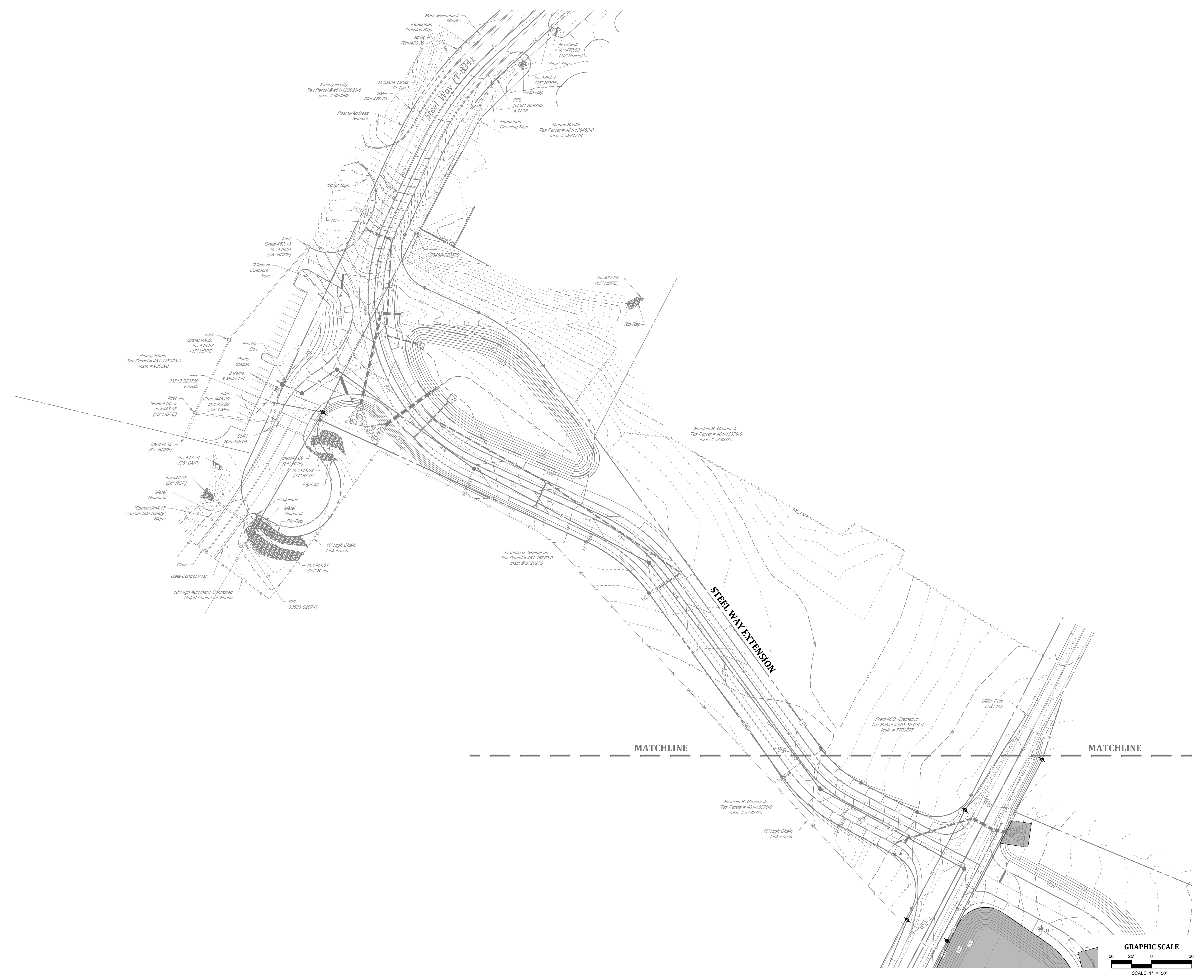
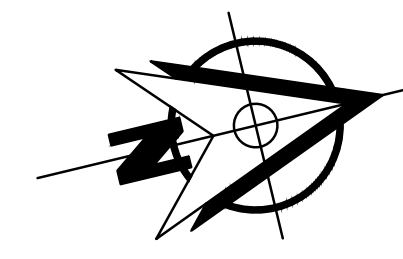
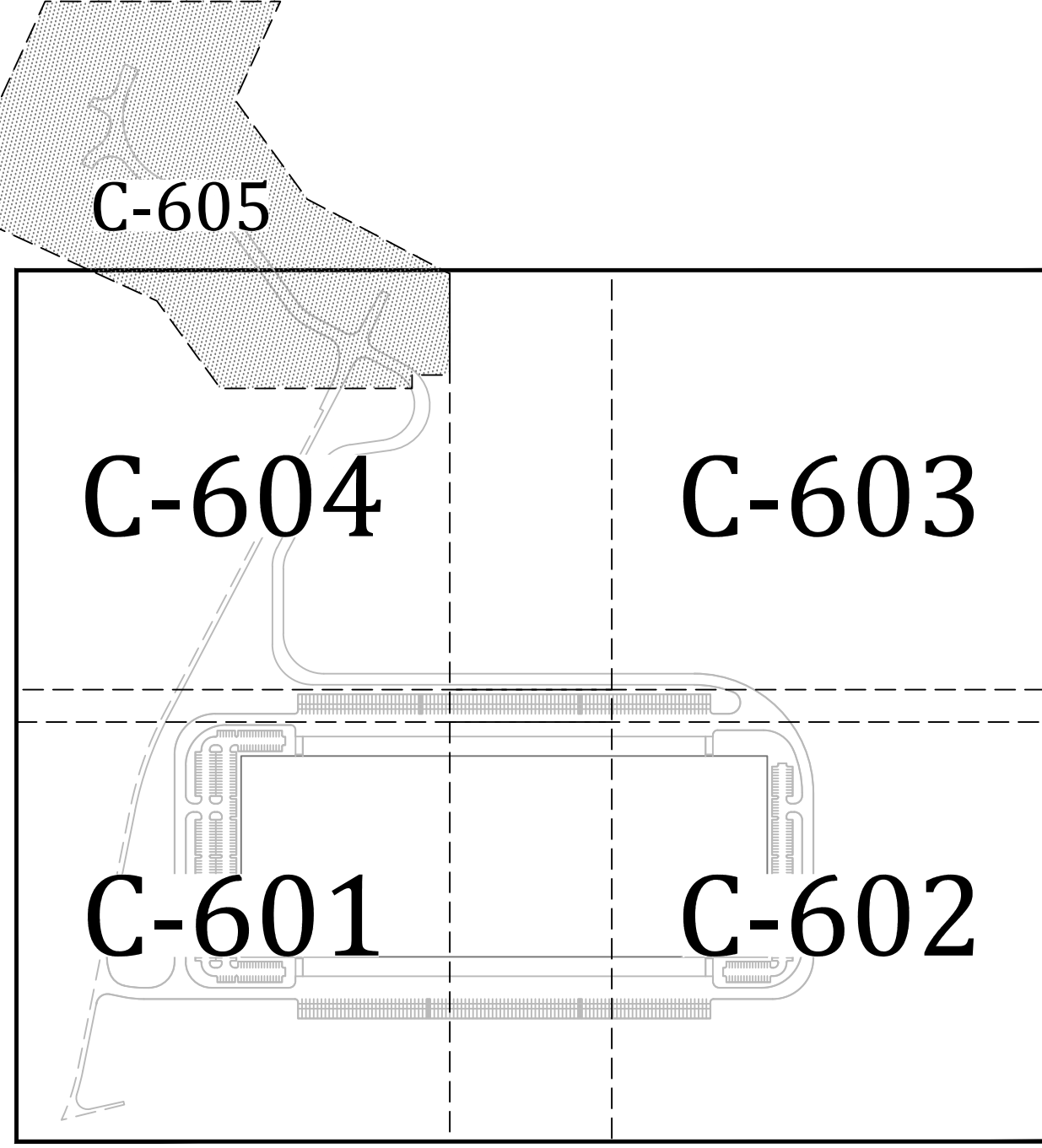

PROJ. MGR.	JUB
DESIGN	TBF
CADD	TBF
CHECKED	JUB

NO.	DATE	REVISION

**LANDWORKS**  
CIVIL DESIGN, LLC  
land development consultants

1145 HUNTING AVENUE  
# 1737 BERKS COUNTY, PA 17683  
www.landworksllc.com

EASEMENT PLAN FOR  
**283 COMMERCE CENTER - BUILDING #1**  
FOR PDC NORTHEAST LP, LLC  
MOUNT JOY TOWNSHIP LANCASTER COUNTY, PENNSYLVANIA

PROJECT NO.  
22-0123-005  
DATE: 01/03/23  
SCALE: 1" = 50'  
SHEET 29 OF 54  
**C-605**