

EROSION & SEDIMENTATION CONTROL PLAN

FOR
283 COMMERCE CENTER - BUILDING #1
 FOR
PDC NORTHEAST LP IV, LLC
MOUNT JOY TOWNSHIP
LANCASTER COUNTY, PENNSYLVANIA
JANUARY 04, 2023

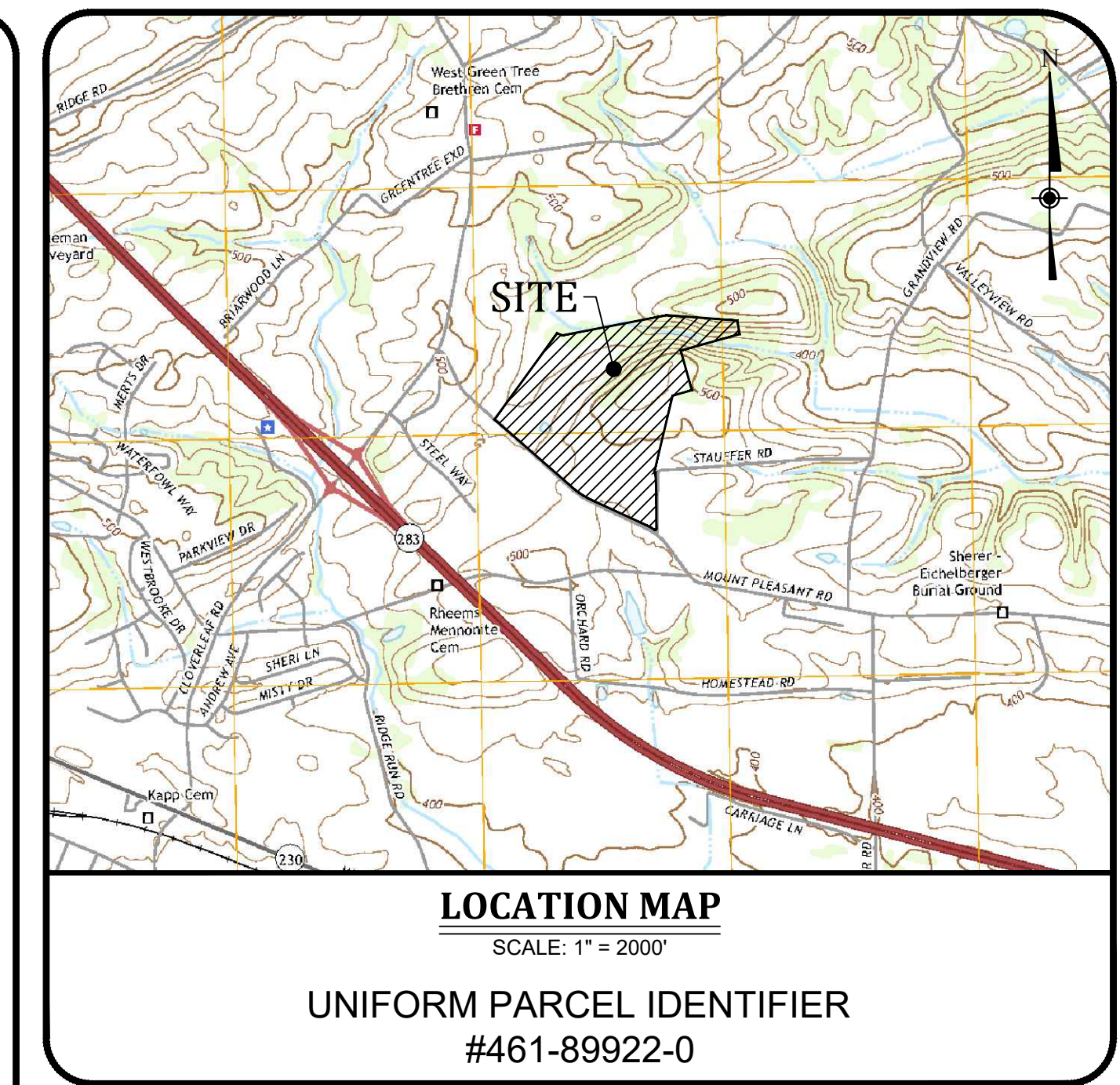

INDEX OF DRAWINGS	
SHEET NO.	TITLE
C-100	COVER SHEET
C-200	OVERALL EXISTING CONDITIONS PLAN
C-201 - C-205	DEMOLITION PLAN
C-1100	OVERALL EROSION & SEDIMENTATION CONTROL PLAN - PHASE I
C-1101 - C-1105	EROSION & SEDIMENTATION CONTROL PLAN - PHASE I
C-1200	OVERALL EROSION & SEDIMENTATION CONTROL PLAN - PHASE II
C-1201 - C-1205	EROSION & SEDIMENTATION CONTROL PLAN - PHASE II
C-1301 - C-1305	EROSION & SEDIMENTATION CONTROL DETAILS
24 SHEETS IN SET	

ACT 287

LANDWORKS CIVIL DESIGN, LLC HEREBY STATES THAT, PURSUANT TO THE PROVISIONS OF ACT 287 OF 1974, OF THE PENNSYLVANIA LEGISLATURE, IT HAS PERFORMED THE FOLLOWING IN PREPARING THESE DRAWINGS REQUIRING EXCAVATION OR DEMOLITION WORK AT SITES WITHIN THE POLITICAL SUBDIVISION(S) SHOWN ON THESE DRAWINGS:

- PURSUANT TO SECTION 4, CLAUSE (2) OF SAID ACT, LANDWORKS CIVIL DESIGN, LLC REQUESTED FROM EACH USER'S OFFICE DESIGNATED ON SUCH LIST PROVIDED BY THE ONE CALL SYSTEM NOTIFICATION, THE INFORMATION PRESCRIBED BY SECTION 2, CLAUSE (4) OF SAID ACT, NOT LESS THAN (10) NOR MORE THAN (90) WORKING DAYS BEFORE FINAL DESIGN IS TO BE COMPLETED.
- PURSUANT TO SECTION 4, CLAUSE (5) OF SAID ACT, LANDWORKS CIVIL DESIGN, LLC HAS MET THEIR OBLIGATIONS OF CLAUSE (2) BY CALLING THE ONE CALL SYSTEM SERVING THE LOCATION WHERE EXCAVATION IS TO BE PERFORMED.
- PURSUANT TO SECTION 4, CLAUSE (3) OF SAID ACT, LANDWORKS CIVIL DESIGN, LLC HAS SHOWN UPON THESE DRAWINGS THE POSITION AND TYPE OF EACH LINE, AS DERIVED PURSUANT TO THE REQUEST MADE AS REQUIRED BY CLAUSE (2), THE SERIAL NUMBER PROVIDED BY THE ONE CALL SYSTEM, THE TOLL-FREE ONE CALL SYSTEM PHONE NUMBER, AND THE NAME OF THE USER, THE USER'S DESIGNATED OFFICE ADDRESS AND PHONE NUMBER AS SHOWN ON THE LIST REFERRED TO IN SECTION 4, CLAUSE (5) OF SAID ACT.

AND LANDWORKS CIVIL DESIGN, LLC DOES NOT MAKE ANY REPRESENTATION, WARRANTY, ASSURANCE OR GUARANTEE THAT THE INFORMATION RECEIVED PURSUANT TO SAID REQUEST AND AS REFLECTED ON THESE DRAWINGS IS CORRECT OR ACCURATE, BUT LANDWORKS CIVIL DESIGN, LLC IS REFLECTING SAID INFORMATION ON THESE DRAWINGS ONLY DUE TO THE REQUIREMENTS OF THE SAID ACT NO. 181 OF 2006.

ONE CALL SYSTEM SERIAL NO. NOTIFICATION:
 DATE: 2022
 ONE CALL SYSTEM SERIAL NUMBER: #20221612420 & #20213161628

CALL BEFORE YOU DIG
 PENNSYLVANIA LAW REQUIRES
 (3) WORKING DAYS NOTICE FOR
 CONSTRUCTION PHASE AND (10) WORKING
 DAYS IN DESIGN STAGE - STOP CALL

ENGINEER'S CERTIFICATION

I, JOSHUA C. GEORGE, P.E., A REGISTERED PROFESSIONAL ENGINEER OF THE COMMONWEALTH OF PENNSYLVANIA, HEREBY CERTIFY THAT, TO THE BEST OF MY KNOWLEDGE, THIS PLAN IS ACCURATE AND CORRECT AS INDICATED.

01/04/23

JOSHUA C. GEORGE, P.E. REG. NO. 056897-E

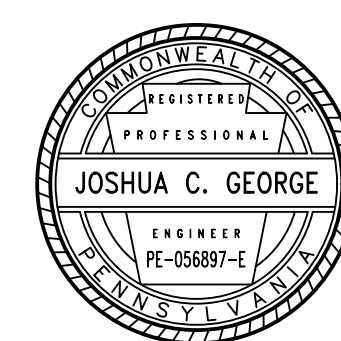

APPLICANT

PDC NORTHEAST LP IV, LLC
 6059 ALLENTOWN BLVD SUITE 127
 HARRISBURG, PA 17112
 (717) 649-8588
 ATTN: JOE PETERS

OWNER

FRANKLIN B. GREINER JR.
 700 CORNWALL MOUNTAIN ROAD
 LITIZ, PA 17643

LIST OF UTILITIES

SERIAL NUMBER - [20221612420]-[000] & [20213161628]-[000]

COMPANY: COMCAST
 ADDRESS: 339 BALTIMORE RD
 SHIPPENSBURG, PA. 17257
 CONTACT: WILLIAM MAYS
 EMAIL: william_mays@comcast.com

COMPANY: FIRST ENERGY PENELEC
 ADDRESS: 21 S MAIN ST
 AKRON, OH 44308
 CONTACT: GARA WARREN
 EMAIL: GARAWARREN@FIRSTENERGYCORP.COM

COMPANY: VERIZON BUSINESS FORMERLY MCI
 ADDRESS: 400 INTERNATIONAL PARKWAY
 RICHARDSON, TX. 75081
 CONTACT: DEAN BOYERS
 EMAIL: investigation@verizon.com

COMPANY: MOUNT JOY TOWNSHIP LANCASTER COUNTY
 ADDRESS: 8883 ELIZABETHTOWN RD
 ELIZABETHTOWN, PA. 17022
 CONTACT: KEN EBERSOLE
 EMAIL: KEN@MOUNTJOYTWP.ORG

COMPANY: PPL ELECTRIC UTILITIES CORPORATION
 ADDRESS: 434 SUSQUEHANNA TRAIL
 NORTHUMBERLAND, PA. 17857
 CONTACT: DOUG HAUPT
 EMAIL: dhaupt@pplweb.com

COMPANY: LUMEN/CENTURYLINK
 ADDRESS: 200 TECHNOLOGY DRIVE
 PITTSBURGH, PA. 15219
 CONTACT: DAN SHEINTO
 EMAIL: DAN.SHEINTO@LUMEN.COM

COMPANY: UGI UTILITIES INC
 ADDRESS: 1301 AIP DR
 MIDDLETOWN, PA. 17057
 CONTACT: STEPHEN BATEMAN
 EMAIL: sbateman@ugi.com

COMPANY: ELIZABETHTOWN AREA WATER AUTHORITY
 ADDRESS: 211 W HUMMELSTOWN STREET
 ELIZABETHTOWN, PA. 17022
 CONTACT: DEL BECKER

COMPANY: ELIZABETHTOWN REGIONAL SEWER AUTHORITY
 ADDRESS: 235 ERSB DR
 ELIZABETHTOWN, PA. 17022
 CONTACT: STEVEN RETTEW
 EMAIL: steve@ersapa.com

COMPANY: MET ED FIRSTENERGY
 ADDRESS: 2800 POTTSVILLE PIKE
 READINGS, PA. 18605
 CONTACT: PETE HACHEM
 EMAIL: PHACHEM@FIRSTENERGYCORP.COM

PROJECT NAME
283 COMMERCE CENTER - BUILDING #1

PROJECT NO. 22-0123-005 **C-100**

LANDWORKS

CIVIL DESIGN, LLC

land development consultants

1195 VIRGINIA AVENUE YORK, PA 17403
 p (717) 891-1195 www.landworkscd.com

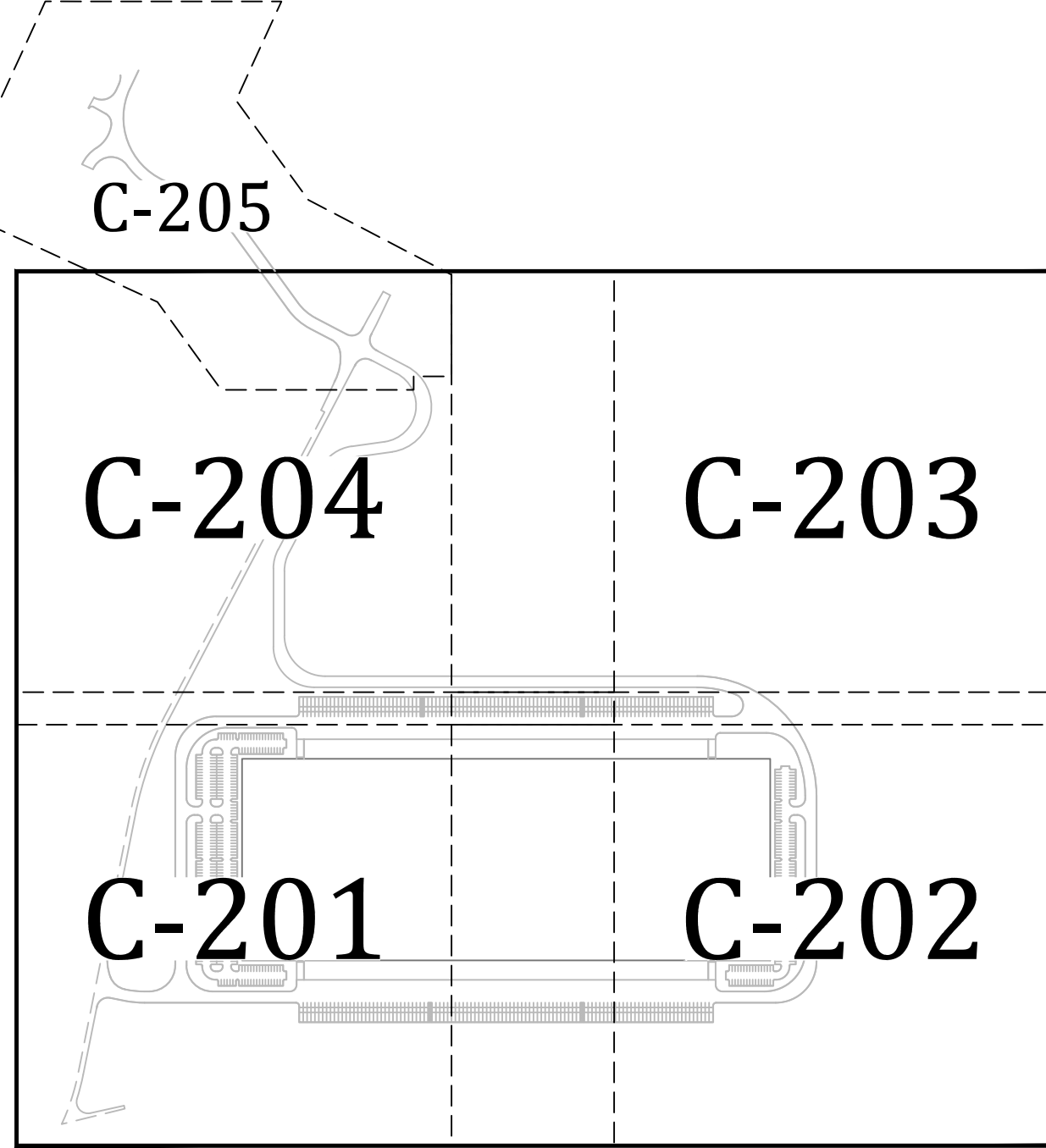

KEY MAP
 SCALE: 1" = 500'

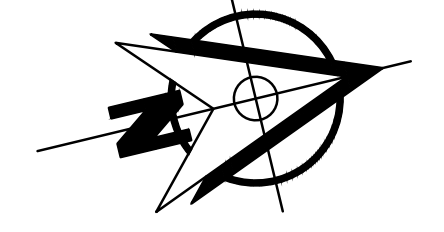

LEGEND

- EXISTING BOUNDARY LINE
- EXISTING ADJOINER BOUNDARY LINE
- EXISTING RIGHT-OF-WAY LINE
- EXISTING CURB
- EXISTING PAVEMENT
- EXISTING CONTOUR LINE
- EXISTING STREAM
- MUNICIPAL BOUNDARY LINE
- EXISTING GRAVEL DRIVE
- EXISTING VEGETATION
- EXISTING TREELINE
- EXISTING FENCE
- EXISTING OVERHEAD ELECTRIC LINE
- EXISTING UNDERGROUND ELECTRIC LINE
- EXISTING GUIDE RAIL
- EXISTING WETLANDS
- EXISTING UTILITY POLE
- EXISTING WATER VALVE
- EXISTING FIRE HYDRANT
- EXISTING WATER LINE
- EXISTING SANITARY SEWER MANHOLE
- EXISTING SANITARY SEWER LINE
- EXISTING STORM MANHOLE
- EXISTING STORM INLET
- EXISTING STORM PIPE
- EXISTING ELECTRIC TRANSFORMER
- EXISTING ELECTRIC MANHOLE
- EXISTING COMMUNICATIONS MANHOLE
- EXISTING CABLE TV BOX
- EXISTING GAS METER
- EXISTING GAS MANHOLE
- EXISTING TELEPHONE BOX
- EXISTING WATER METER PIT
- EXISTING WATER MANHOLE
- EXISTING WELL
- EXISTING LIGHT STANDARD



CURVE TABLE				
CURVE #	LENGTH	RADIUS	CHORD BEARING	CHORD DISTANCE
C1	44.76'	1423.50'	S 01°08'32" E	44.76'
C2	32.38'	15.00'	S 61°38'31" W	28.45'
C3	107.49'	712.50'	S 60°49'48" E	107.38'
C4	311.00'	1087.50'	N 60°5'33" W	309.94'

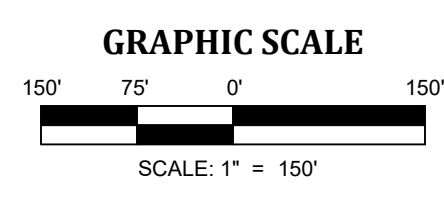

LANDWORKS
 CIVIL DESIGN, LLC
 land development consultants

1105 HUNTERS AVENUE
 # 1737 P.O. BOX 1105
 NEW PA, PA 17083
 www.landworksllc.com

OVERALL EXISTING CONDITIONS PLAN
 FOR
283 COMMERCE CENTER - BUILDING #1
 FOR
 PDC NORTHEAST LP, LLC

MOUNT JOY TOWNSHIP
 LANCASTER COUNTY, PENNSYLVANIA

PROJECT NO.
 22-0123-005
 DATE: 01/03/23
 SCALE: 1" = 150'
 SHEET 3 OF 54
C-200

ALL INFORMATION CONTAINED HEREIN IS THE PROPERTY OF LANDWORKS CIVIL DESIGN, LLC. NO PART OF THIS DOCUMENT IS TO BE REPRODUCED OR TRANSMITTED IN ANY FORM OR BY ANY MEANS, ELECTRONIC OR MECHANICAL, INCLUDING PHOTOCOPYING, RECORDING, OR BY ANY INFORMATION STORAGE AND RETRIEVAL SYSTEM, WITHOUT THE WRITTEN PERMISSION OF LANDWORKS CIVIL DESIGN, LLC.

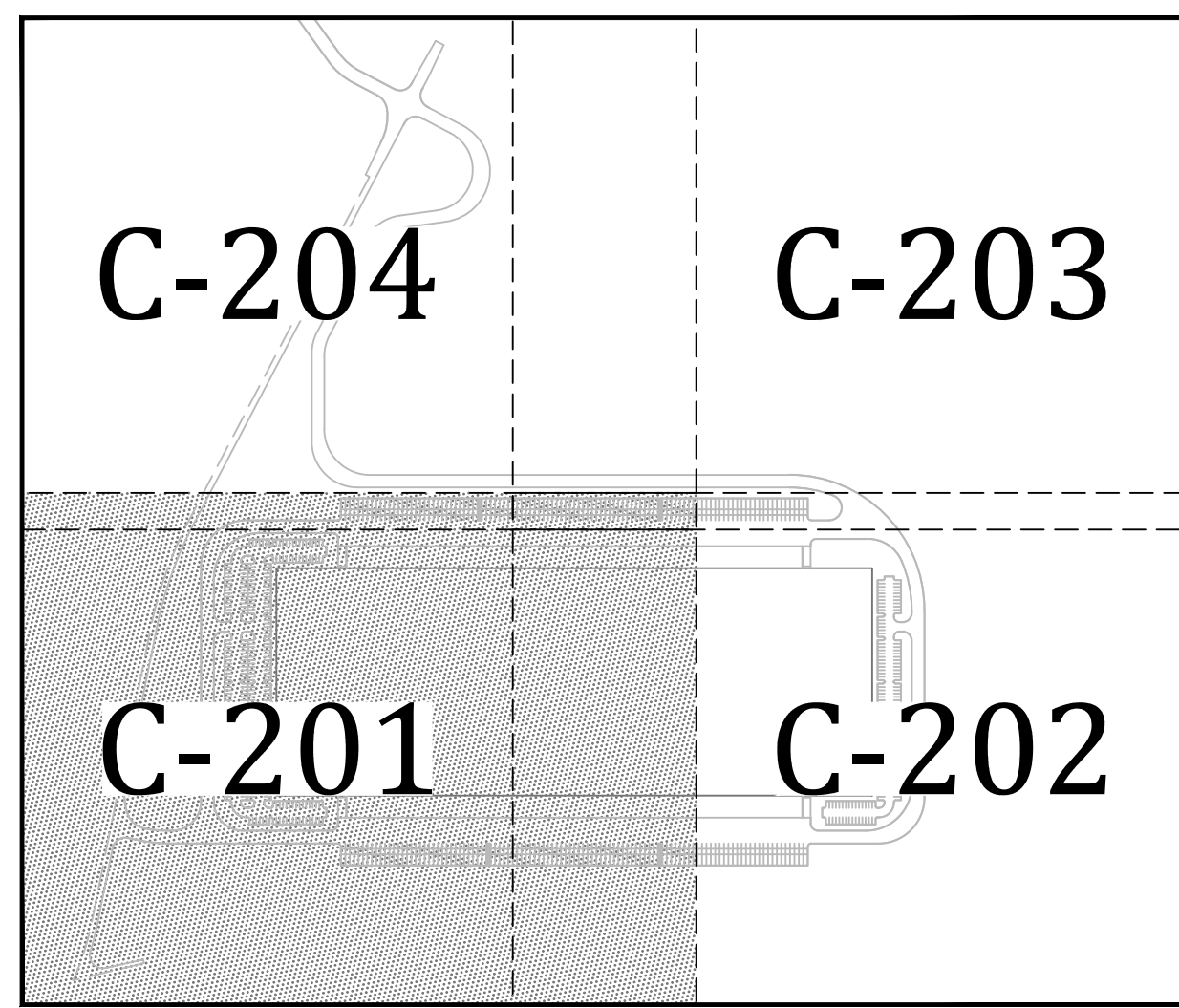

KEY MAP
SCALE: 1" = 500'

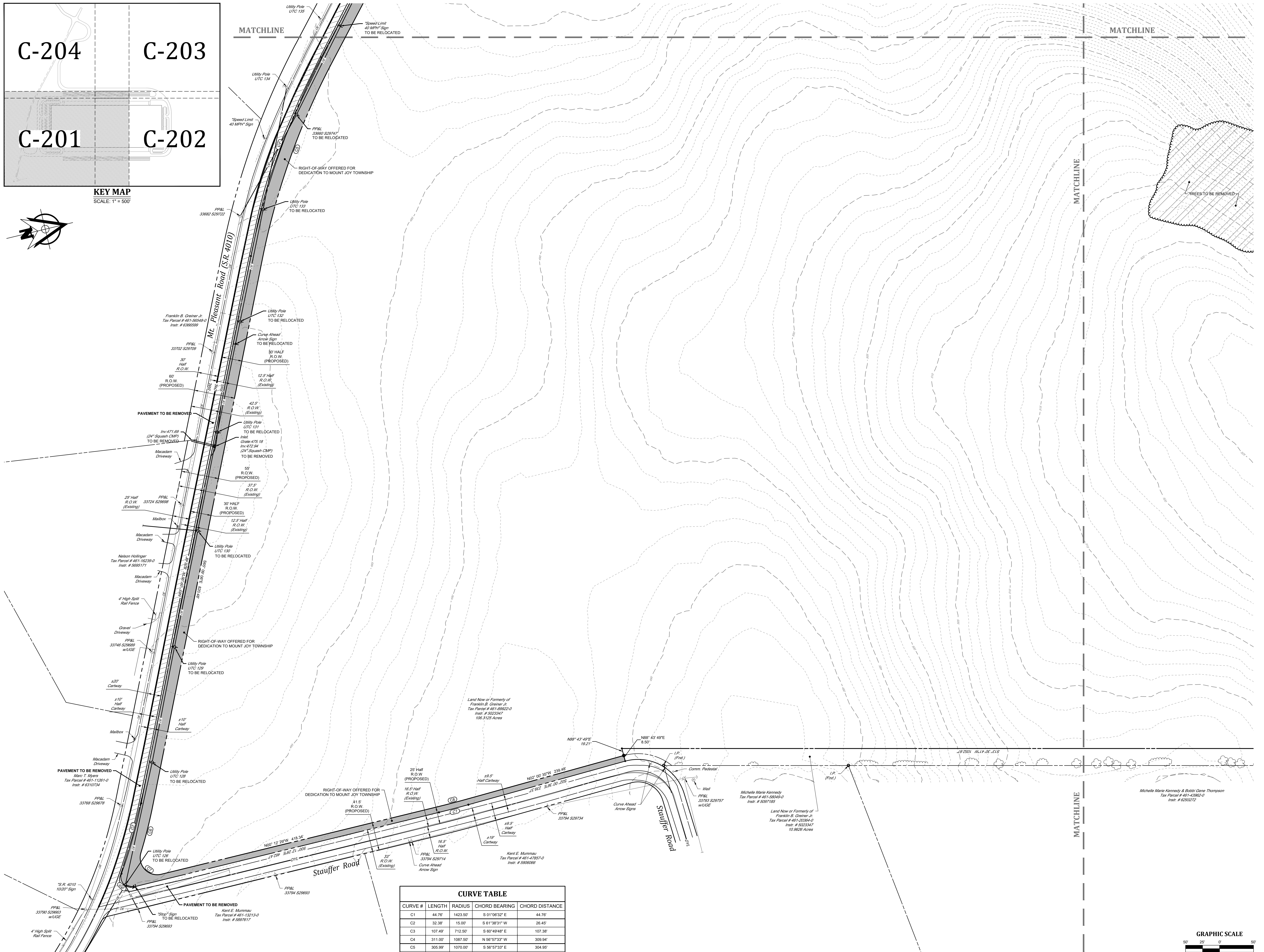
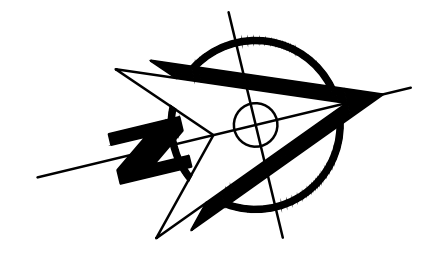

CURVE TABLE				
CURVE #	LENGTH	RADIUS	CHORD BEARING	CHORD DISTANCE
C1	44.76'	1423.50'	S 01°06'32" E	44.76'
C2	32.38'	15.00'	S 61°38'31" W	26.45'
C3	107.49'	712.50'	S 60°49'48" E	107.38'
C4	311.00'	1087.50'	N 56°57'33" W	309.94'
C5	306.99'	1070.00'	S 56°57'33" E	304.95'

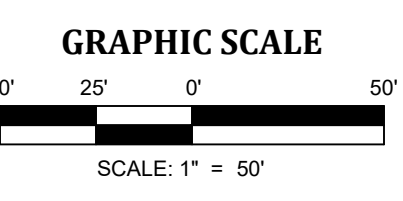

PROJ. MGR. -	JUB
DESIGN -	TBF
CADD -	TBF
CHECKED -	JUB

NO.	DATE	REVISION

LANDWORKS
CIVIL DESIGN, LLC
land development consultants

1145 HUNSBURG AVENUE
#1727 SUITE 1105
WILKES BARRE, PA 18201
www.landworksllc.com

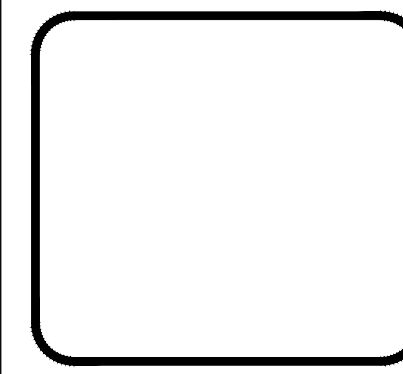
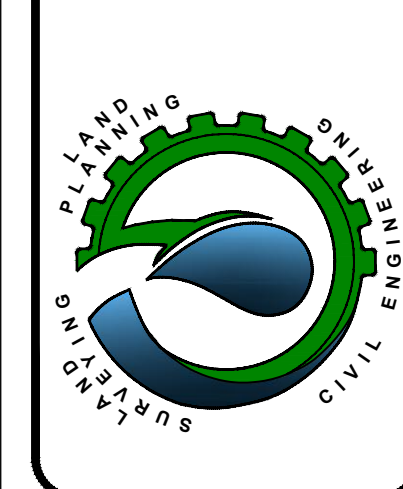

DEMOLITION PLAN
FOR
283 COMMERCE CENTER - BUILDING #1
FOR
PDC NORTHEAST LP IV, LLC

LANCASTER COUNTY, PENNSYLVANIA
MOUNT JOY TOWNSHIP

PROJECT NO.
22-0123-005

DATE: 01/03/23

SCALE: 1" = 50'

SHEET 4 OF 54

C-201

