

Future Land Use and Transportation Map

Region

Northwestern Lancaster County, Pennsylvania

WORKING DRAFT | MARCH 2023

Character Zones

Natural

- Preservation
- Conservation

- Suburban
- Urban

Agriculture

- Preservation
- Conservation

Urban Core

- City
- Borough

Rural Community

- Core
- Other Developed

- Special District

Priority Places

- Growth Area
- Priority Road
- Priority Trail
- Amtrak Line
- Mobility Hub
- Proposed Village Growth Area
- Rural Industrial Area

Other Elements

- Buildable Land
- Other Railroad
- Other Trail
- Quarry
- Municipality
- Other Road (Major)
- Other Road
- Water Body
- Inset Map (opposite page)

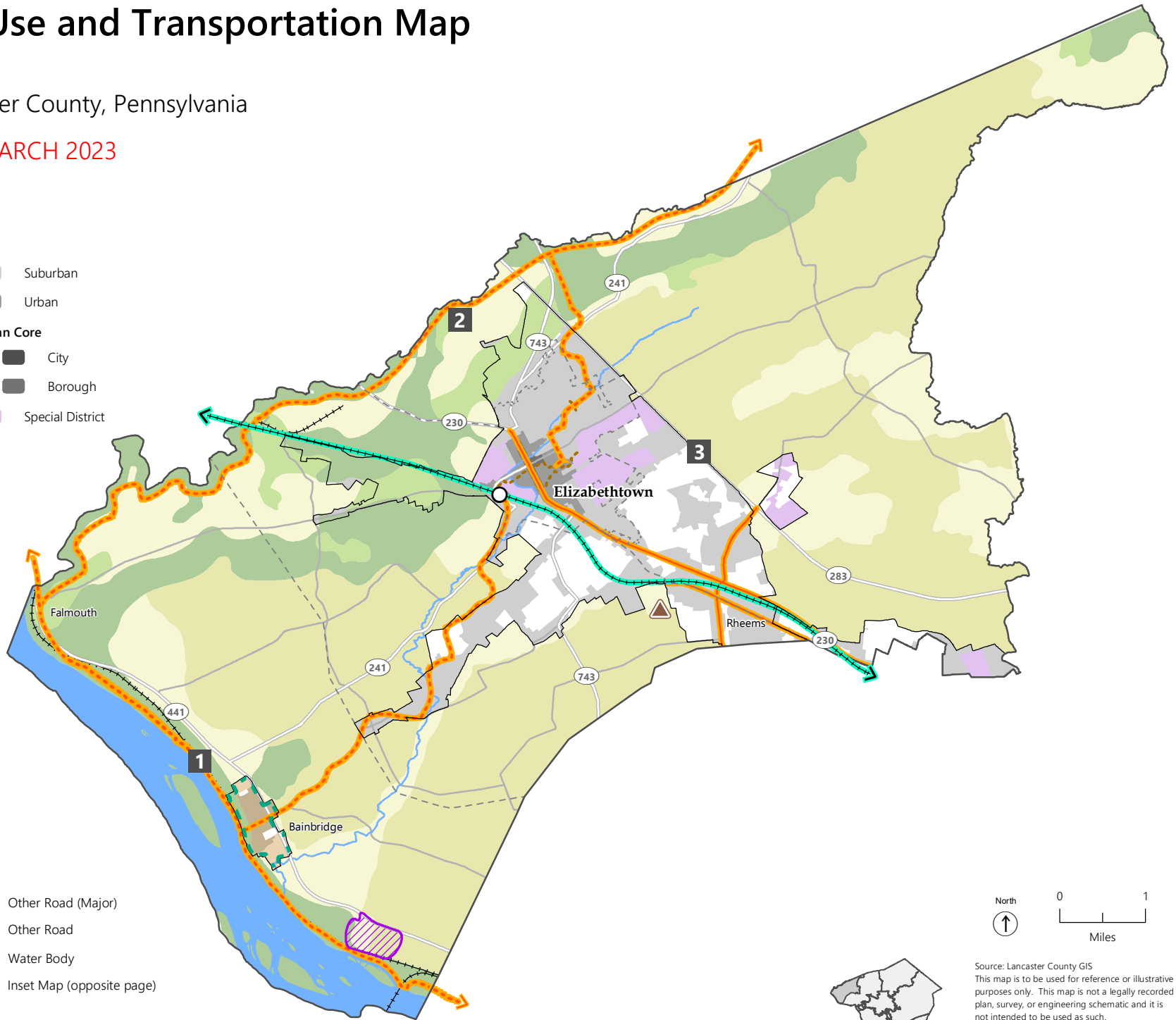

Source: Lancaster County GIS
This map is to be used for reference or illustrative purposes only. This map is not a legally recorded plan, survey, or engineering schematic and it is not intended to be used as such.

For complete disclaimer see:
<http://www.co.lancaster.pa.us/gisdisclaimer>

Future Land Use and Transportation Map

Growth Areas

Northwestern Lancaster County, Pennsylvania

WORKING DRAFT | MARCH 2023

BAINBRIDGE

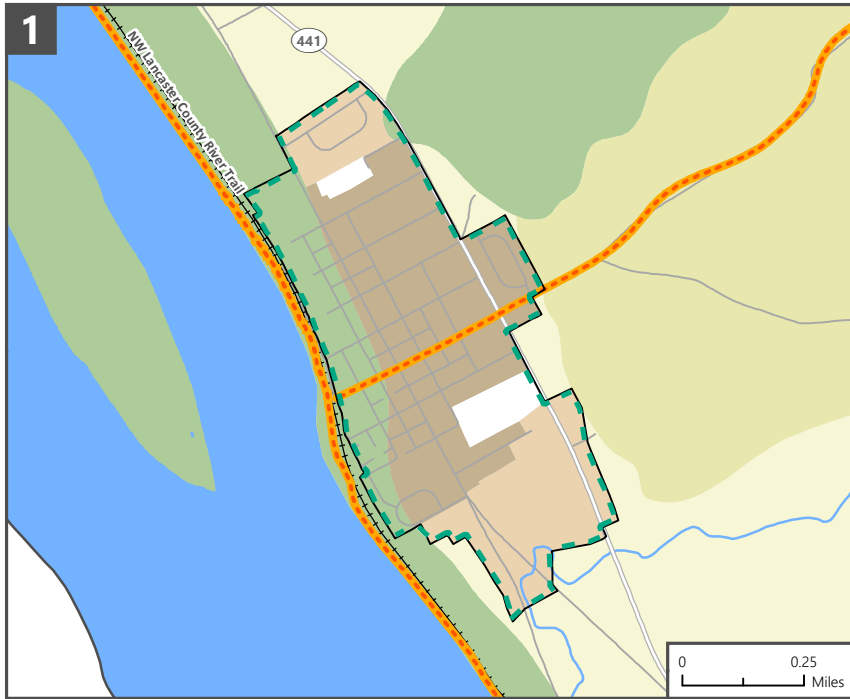

ELIZABETHTOWN UGA (ELIZABETHTOWN AREA)

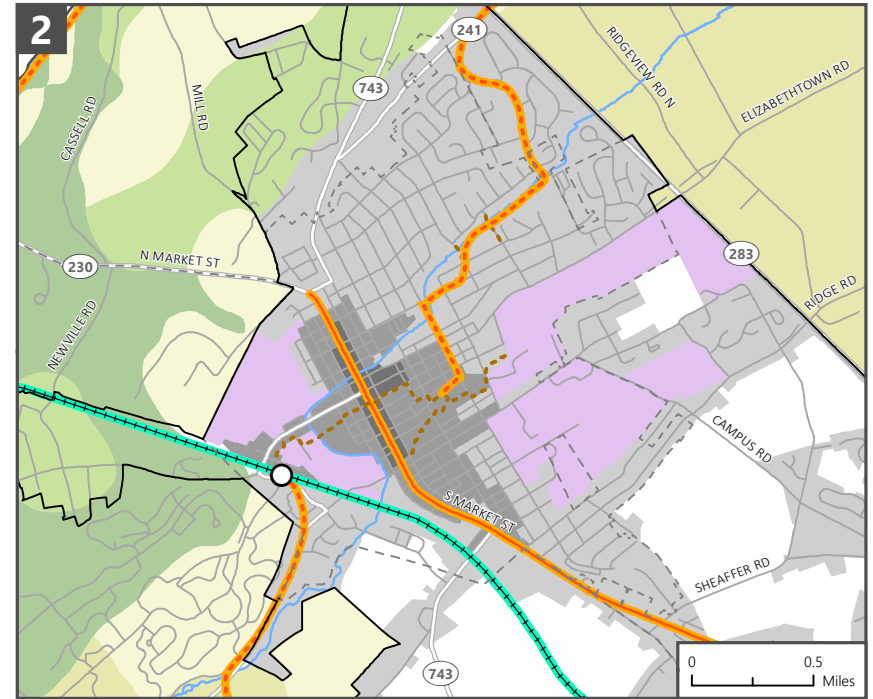

ELIZABETHTOWN / DONEGAL UGA (RHEEMS AREA)

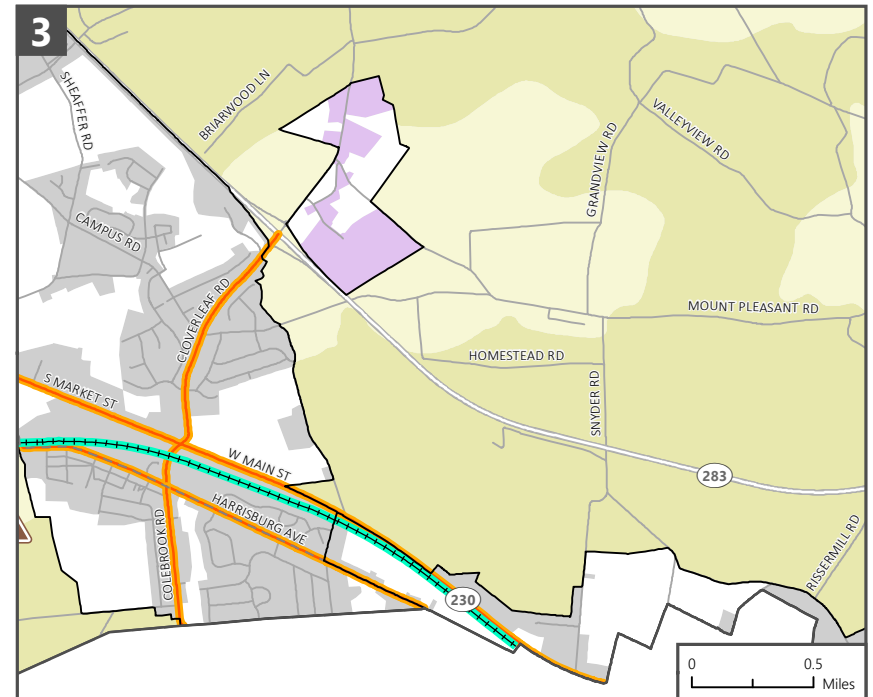

Definitions

UGA Urban Growth Area

VGA Village Growth Area