

Land Owner's Property of
1000 Shaw Hwy, Suite
200, Mount Joy, PA 17552
Owner: 481-480-7730
Lot 1 of Plan Book 4284 Page 14

Land Owner's Property of
3025 Ritter Road
Mechanicsburg, PA 17055
Owner: 717-975-6481

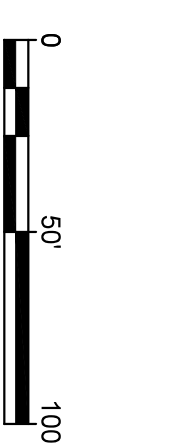
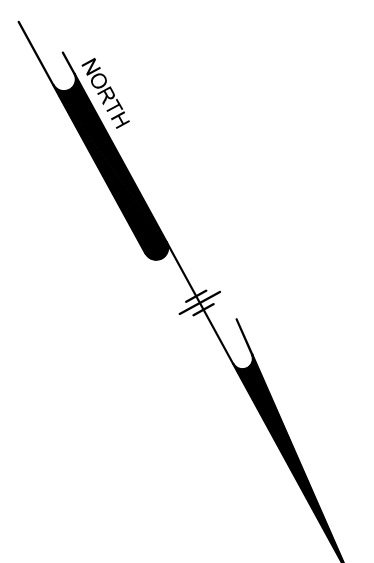
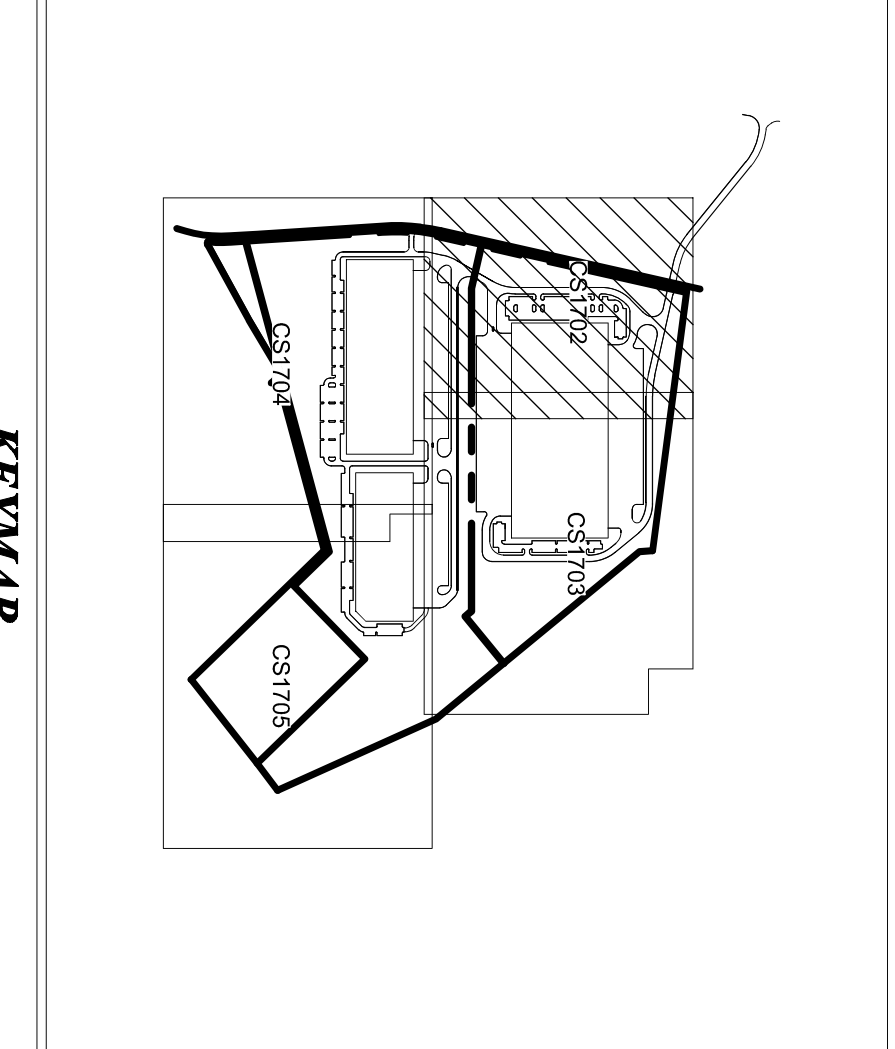

DATE	NO.	REVISIONS	BY

GREINER DEVELOPMENT PROJECT
2843 MOUNT PLEASANT ROAD
MOUNT JOY, PENNSYLVANIA
UTILITIES & EASEMENTS PLAN

FRANKLIN B. GREINER, JR.
2843 MOUNT PLEASANT ROAD
MOUNT JOY, PENNSYLVANIA 17552

ALL DIMENSIONS MUST BE VERIFIED BY CONTRACTOR AND OWNER MUST BE NOTIFIED OF ANY DISCREPANCIES BEFORE PROCEEDING WITH WORK



PENNONI ASSOCIATES INC.
5072 Ritter Road, Suite 102
Mechanicsburg, PA 17055
T 717.975.6481 F 717.975.6480

CS1702
SHEET 2 OF 5

PROJECT: ETHDE25003
DATE: 2005-11-14
DRAWING SCALE: 1" = 50'
DRAWN BY: TLR
APPROVED BY: JKH

SEE SHEET 4

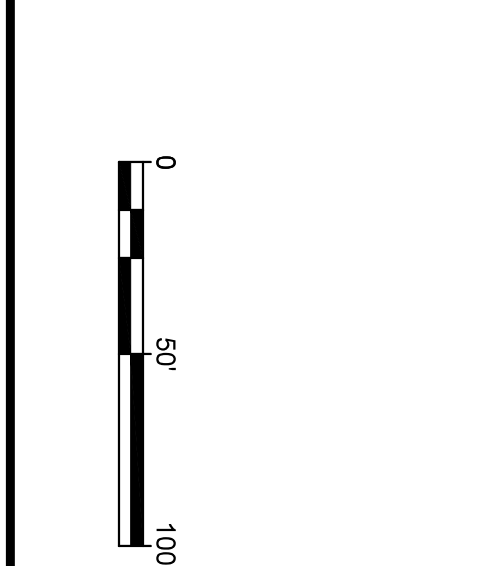
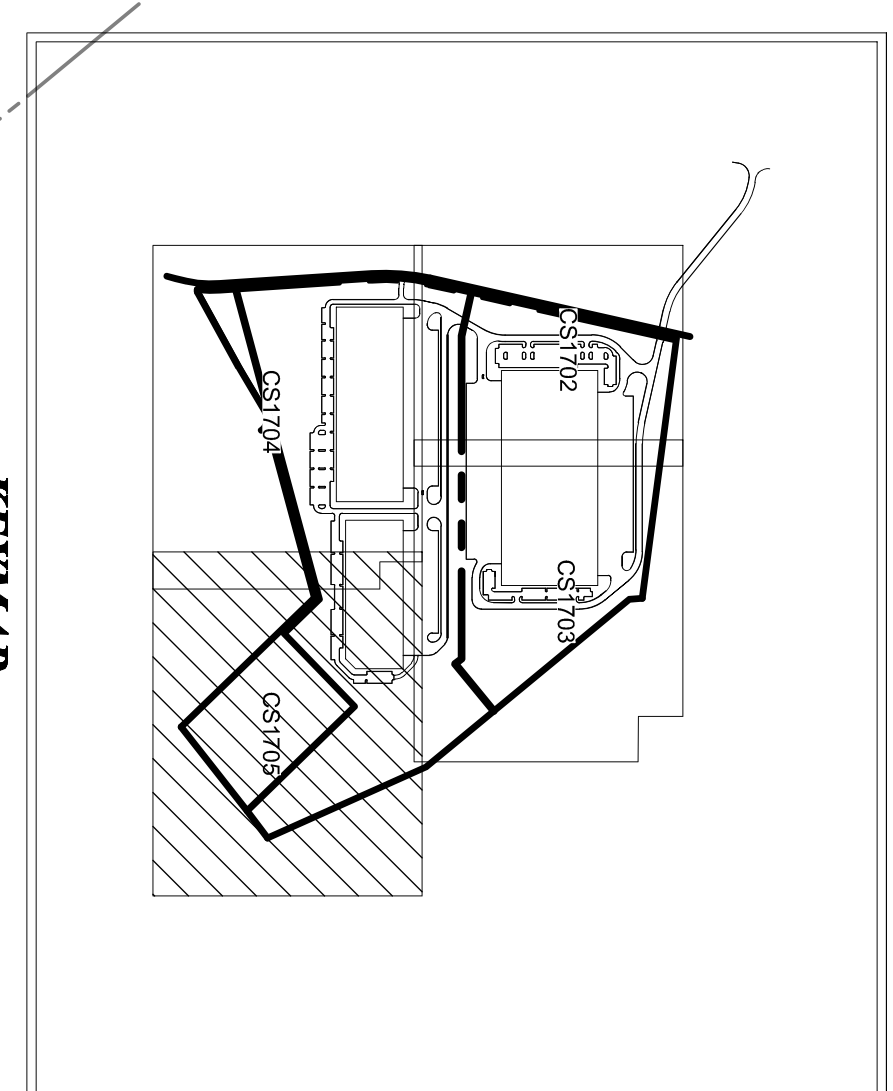
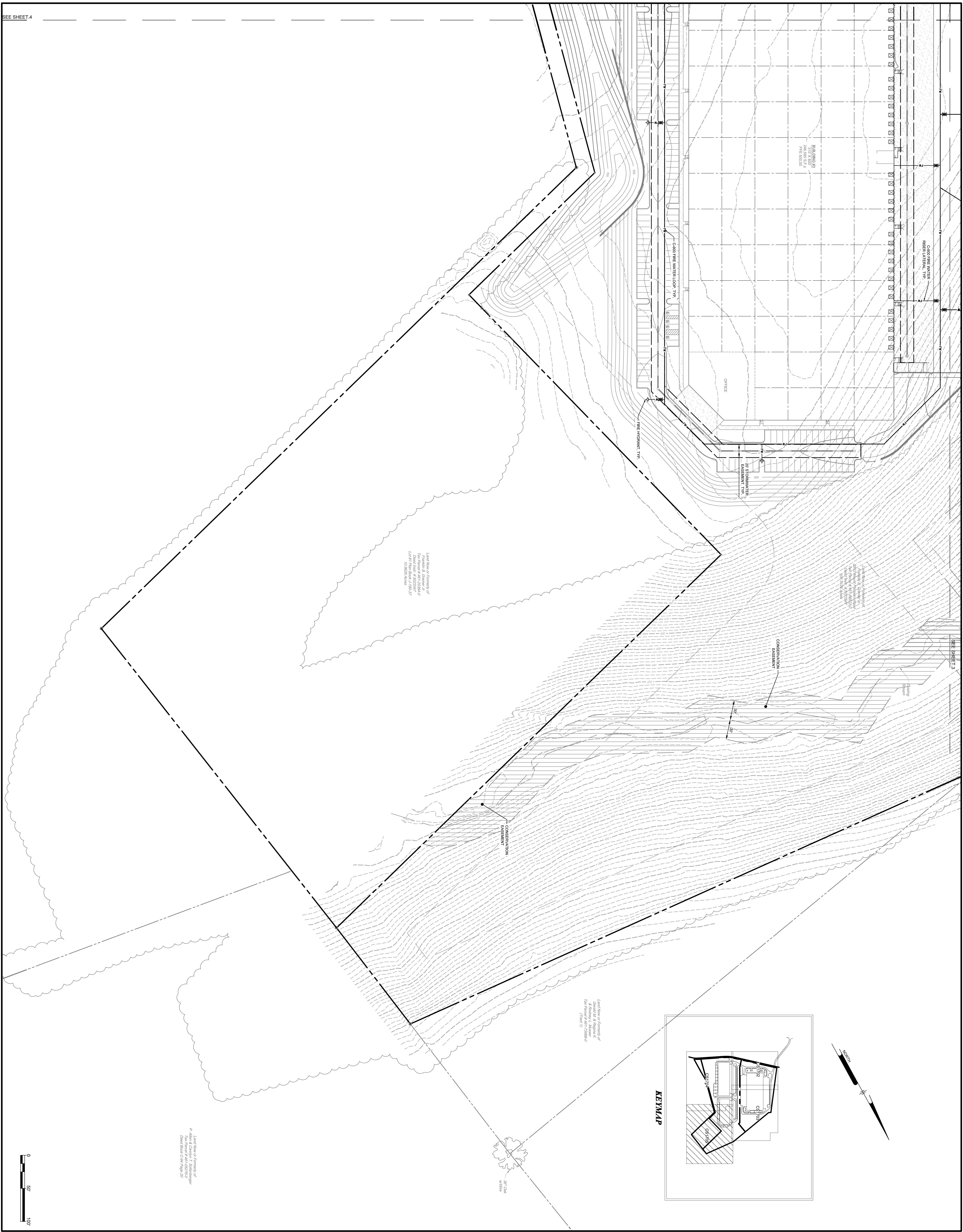

DATE	NO.	REVISIONS	BY

GREINER DEVELOPMENT PROJECT
 2843 MOUNT PLEASANT ROAD
 MOUNT JOY, PENNSYLVANIA

UTILITIES & EASEMENTS PLAN

FRANKLIN B. GREINER, JR.
 2843 MOUNT PLEASANT ROAD
 MOUNT JOY, PENNSYLVANIA 17552

ALL DIMENSIONS MUST BE VERIFIED BY CONTRACTOR AND OWNER MUST BE NOTIFIED OF ANY DISCREPANCIES BEFORE PROCEEDING WITH WORK

PENNONI ASSOCIATES INC.
 5072 Ritter Road, Suite 102
 Mechanicsburg, PA 17055
 T 717.975.6481 F 717.975.6480

CS1705
 SHEET 5 OF 5